

**Submission Support Document**  
**—**  
**321 Lower Heidelberg Road, Ivanhoe East**

Prepared for Town Planning Submission // 15 APRIL 2024

VIA Architects

Submission Support Document



# The Project

Development of the subject site into an integrated community facility

Site area // 6,293m<sup>2</sup> approx.

- > Medical Centre
- > Early Learning Centre
- > Commercial Cafe & Terrace courtyard
- > Commercial Gym facility
- > Health & Wellbeing facilities
- > Landscaped Garden Terrace

The scheme aims to foster greater community bonding, integrating with the local populace in a real and meaningful way. The proposal provides an integrated facility serving the local community with early learning, health and wellbeing facilities, medical services, cafe as well as a robust landscaped terrace.

The site presents us with three key street frontages; Maltravers Rd to the North, Lower Heidelberg Rd to the East and King St to the South. Due to the topography of the site this also means that the building has two distinct entrances.

The primary driver when approaching the design of this scheme was to provide significant setbacks for landscaping and deep soil planting for mature trees to all of the site boundaries and deep within the site. This allows the development to sit within and significantly contribute to the local garden landscape.

The form of the building in plan wraps around the retained 1941 church building and presents smaller elevations to Maltravers Rd and King St that reference the scale of neighbouring dwellings. Where the building presents a longer elevation to Lower Heidelberg Rd, the building mass acknowledges the topography and steps down the hill. Inspired by the local vernacular, the materials were selected to compliment those of the surrounding context particularly the prominence of red brick. The primarily glazed volume towards the corner of Maltravers Rd and Lower Heidelberg Rd aims to sit behind the landscaping and keep the visual dominance of the building understated, while the splayed edge simultaneously holds firm to the streetscape.

The use of textured brick invites the play of light and shade further softening its appearance. The materiality also serves to break down the building's mass - expressing the development's multiple functions. The focus with the facade articulation is to bring the elements down to human scale and create easily identifiable and approachable entrances to the public community functions.



APPROVED PLAN  
Submission No. 124/2024

This approved document is made available for the sole purpose of enabling its final design and review as part of a planning process under the Planning Environment Act 1987.

The document must not be used for any purpose which may breach any copyright.



# Perspective Views // Location Plan

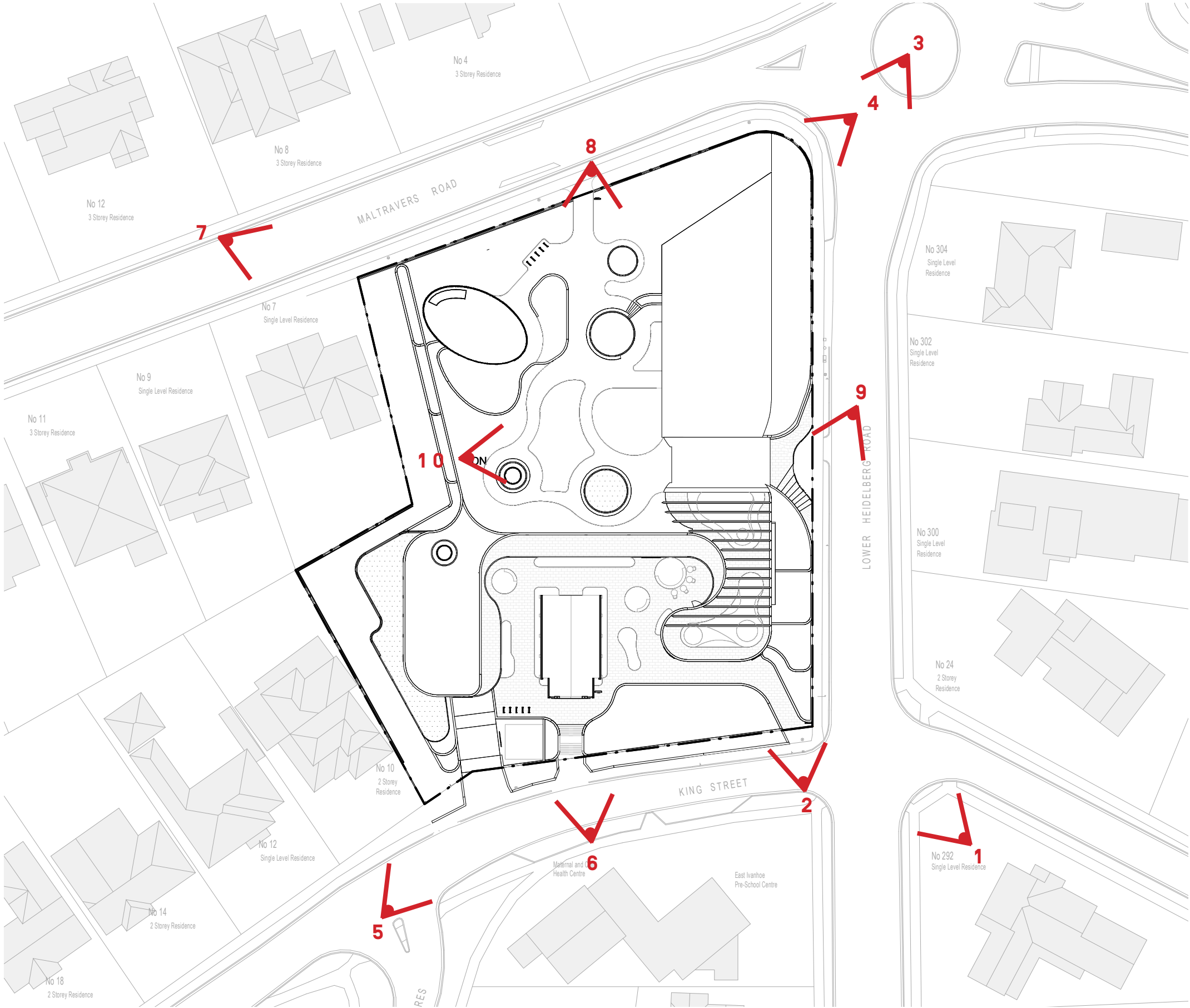

ADVERTISED PLAN  
Application No. P4/2024

This copied document is made available for the sole purpose of enabling its consideration and review as part of a planning process under the Planning Environment Act 1987. The document must not be used for any purpose which may breach any copyright.



# Perspective View 01 //





# Perspective View 02 //



ADVERTISED PLAN  
Application No. P4/2024

This copied document is made available for the sole purpose of enabling its consideration and review as part of a planning process under the Planning Environment Act 1987.

The document must not be used for any purpose which may breach any copyright.



# Perspective View 03 //



ADVERTISED PLAN  
Application No. P4/2024

This copied document is made available for the sole purpose of enabling its consideration and review as part of a planning process under the Planning Environment Act 1987. The document must not be used for any purpose which may breach any copyright.



# Perspective View 04 //



Architectural rendering  
not to scale

This copied document is made available for the sole purpose of enabling its consideration and review as part of a planning process under the Planning Environment Act 1987. The document must not be used for any purpose which may breach any copyright.



# Perspective View 05 //



ADVERTISED PLAN  
Application No. P4/2024

This copied document is made available for the sole purpose of enabling its consideration and review as part of a planning process under the Planning Environment Act 1987. The document must not be used for any purpose which may breach any copyright.



# Perspective View 06 //



ADVERTISED PLAN  
Application No. P4/2024

This copied document is made available for the sole purpose of enabling its consideration and review as part of a planning process under the Planning Environment Act 1987. The document must not be used for any purpose which may breach any copyright.



# Perspective View 07 //



ADVERTISED PLAN  
Application No. P4/2024

This copied document is made available for the sole purpose of enabling its consideration and review as part of a planning process under the Planning Environment Act 1987. The document must not be used for any purpose which may breach any copyright.



# Perspective View 08 //



UNAPPROVED PLAN  
Application No. P4/2024

This copied document is made available for the sole purpose of enabling its consideration and review as part of a planning process under the Planning & Environment Act 2009. The document must not be used for any purpose which may breach any copyright.



# Perspective View 09 //



ADVERTISED PLAN  
Application No. P4/2024

This copied document is made  
for the purpose of

The document must not be used for  
any purpose which may breach any  
copyright.



# Perspective View 10 //



ADVERTISED PLAN  
Application No. P4/2024

This copied document is made available for the sole purpose of enabling its consideration and review as part of a planning process under the Planning Environment Act 1987. The document must not be used for any purpose which may breach any copyright.



# Axonometric View // SE of Site



ADVERTISED PLAN  
Application No. P4/2024

This copied document is made available for the sole purpose of enabling its consideration and review as part of a planning process under the Planning Environment Act 1987. The document must not be used for any purpose which may breach any copyright.



# / Drawing Schedule

ADVERTISED PLAN  
Application No. P4/2024

This copied document is made available for the sole purpose of enabling its consideration and review as part of a planning process under the Planning Environment Act 1987. The document must not be used for any purpose which may breach any copyright.



# Drawing Schedule

DESIGN RESPONSE REPORT [INCL. 3D IMAGERY]

- TP-00-000 COVER PAGE
- TP-00-001 SITE SURVEY
- TP-00-002 EXISTING CONDITIONS SITE PLAN
- TP-00-003 REMOVAL + PROPOSED EASEMENTS PLAN

- TP-01-001 DEMOLITION PLAN
- TP-01-002 TREE RETENTION PLAN
- TP-01-003 DEMOLITION PLAN - HERITAGE
- TP-01-004 PROPOSED HERITAGE

- TP-10-001 BASEMENT LEVEL 02
- TP-10-002 BASEMENT LEVEL 01
- TP-10-003 LOWER GROUND FLOOR PLAN
- TP-10-004 GROUND FLOOR PLAN
- TP-10-005 UPPER GROUND FLOOR PLAN
- TP-10-006 LEVEL 01 FLOOR PLAN
- TP-10-007 ROOF PLAN

- TP-10-100 SHADOW DIAGRAMS
- TP-10-101 SHADOW DIAGRAMS
- TP-10-102 SHADOW DIAGRAMS

- TP-40-001 BUILDING ELEVATIONS WEST + NORTH
- TP-40-002 BUILDING ELEVATIONS EAST + SOUTH
- TP-40-003 COLOUR ELEVATIONS WEST + NORTH
- TP-40-004 COLOUR ELEVATIONS EAST + SOUTH

- TP-41-001 SECTIONS
- TP-41-002 SECTIONS
- TP-41-003 SECTIONS - OVERLOOKING DIAGRAM

- TP-42-003 SIGNAGE PLAN

ADVERTISED PLAN  
Application No. P4/2024

This copied document is made available for the sole purpose of enabling its consideration and review as part of a planning process under the Planning Environment Act 1987. The document must not be used for any purpose which may breach any copyright.



Thank you.

[viaarchitects.com.au](http://viaarchitects.com.au)

/ +61 3 8678 3300

/ [hello@studiovia.com.au](mailto:hello@studiovia.com.au)

/ 3/377 Lonsdale Street  
Melbourne VIC 3000

