

# Community Local Law 2025

# Contents

---

## Part 1 PRELIMINARY

- 1.1 Title
- 1.2 Objectives
- 1.3 Authorising Provisions
- 1.4 Commencement, Revocation and Area of Operation
- 1.5 Incorporated Documents
- 1.6 Application
- 1.7 Definitions

## Part 2 ADMINISTRATION AND ENFORCEMENT

- 2.1 Purpose
- 2.2 Delegations and Authorisations
- 2.3 Permit Applications
- 2.4 Consideration of Permit Applications
- 2.5 Duration
- 2.6 Amendment, Cancellation or Correction
- 2.7 Transferability of Permits
- 2.8 Power to Impound
- 2.9 Setting Fes and Charges
- 2.10 Offences
- 2.11 Notices to Comply
- 2.12 Power to Act in Urgent Circumstances
- 2.13 Appeals
- 2.14 Infringement Notices
- 2.15 General Penalty at the Magistrates' Court

## Part 3 ASSET PROTECTION, BUILDING SITES AND VEHICLE CROSSINGS

- 3.1 Purpose
- 3.2 Damage and Interference with Council Assets
- 3.3 Asset Protection Permits
- 3.4 Discharge into Stormwater
- 3.5 Containment of Building Sites

- 3.6 Dust Control
- 3.7 Building Site Refuse
- 3.8 Building Hours
- 3.9 Direction to Cease Building Works
- 3.10 Building Site Fencing
- 3.11 Sanitary Facilities at Building Sites
- 3.12 Construction Management Plan
- 3.13 Tree Protection on Private Land during Building Works
- 3.14 Tree Protection of Council Trees during Building Works
- 3.15 Vehicle Crossings
- 3.16 Use of Vehicle Crossings
- 3.17 Maintenance of Vehicle Crossings
- 3.18 Management of Easements

## **Part 4 ROADS AND COUNCIL LAND**

- 4.1 Purpose
- 4.2 Street Stalls
- 4.3 Busking
- 4.4 Itinerant Trading
- 4.5 Donation Bins
- 4.6 Footpath and Parklet Trading
- 4.7 Obstructions on Roads and Council Land
- 4.8 Camping on Roads or Council Land
- 4.9 Obstruction of Roads
- 4.10 Spoil on Roads
- 4.11 Unregistered or Abandoned Vehicles
- 4.12 Repair of Vehicles
- 4.13 Storage of Vehicles
- 4.14 Sale of Vehicles
- 4.15 Shopping Trolleys
- 4.16 Parking Permits

## **Part 5 CONSUMPTION OF ALCOHOL AND SMOKING IN PUBLIC PLACES**

- 5.1 Purpose
- 5.2 Declaration of Alcohol restriction areas
- 5.3 Consumption and Possession of Alcohol
- 5.4 Declaration of Smoke-Free Areas
- 5.5 Smoking in Smoke-Free Areas

## **Part 6 ACTIVITIES ON COUNCIL LAND**

- 6.1 Purpose
- 6.2 Carnivals, Festivals, Processions and Street Parties
- 6.3 Activities on Council Land
- 6.4 Behaviour in a Municipal Place or on Council Land
- 6.5 Access to Council Land
- 6.6 Planting on Nature Strips
- 6.7 Feeding of Birds

## **Part 7 RESIDENT RESPONSIBILITIES**

- 7.1 Purpose
- 7.2 Condition of Land
- 7.3 Vacant Land and Abandoned Buildings
- 7.4 Maintenance of Private Drains and Stormwater Retention Systems
- 7.5 Overhanging or Encroaching Vegetation
- 7.6 Property Numbers
- 7.7 Refrigerators and Ice Chests
- 7.8 Fires and Fire Pits
- 7.9 Extinguishing Fires
- 7.10 Environmental Weeds
- 7.11 Maintenance of Nature Strips

## **Part 8 ANIMALS**

- 8.1 Purpose
- 8.2 Application of Part
- 8.3 Permitted Number of Animals Kept on Private Land
- 8.4 Housing of Animals
- 8.5 Noise of Animals
- 8.6 Dog Excrement

## **Part 9 PUBLIC HEALTH**

- 9.1 Purpose
- 9.2 Chimneys, Purpose Built Outdoor Cooking and Heating Devices
- 9.3 Audible Alarms
- 9.4 Vermin and Hazardous Pests
- 9.5 Camping on Private Land
- 9.6 Hygiene Requirements for Personal Care and Body Art Businesses
- 9.7 Reuse of Domestic Greywater
- 9.8 Asbestos Management from Domestic Sources

## **Part 10 BUSINESS**

- 10.1 Purpose
- 10.2 Storage of Trade Waste
- 10.3 Pick Up and Delivery of Goods to Commercial Premises

## **Part 11 WASTE COLLECTION AND DISPOSAL**

- 11.1 Purpose
- 11.2 Placement of Waste for Collection
- 11.3 Maintenance of Waste, Organic and Recycling Bins
- 11.4 Removal of Waste, Organic and Recycling Bins
- 11.5 Hard Waste Collection
- 11.6 Street Bins and Park Bins

## **Part 12 Schedules**

- 12.1 Schedule 1 – Infringement Penalties
- 12.2 Schedule 2 – Declared Alcohol restriction areas
- 12.3 Schedule 3 – Register of Significant Trees

# Part 1: Preliminary

---

## 1.1 Title

This Local Law is titled the Banyule City Council Community Local Law 2025.

## 1.2 Objectives

The objectives of this Local Law are to:

- a) provide for the peace, order and good government of the *municipal district*;
- b) preserve and enhance amenity, neighbourhood character, health and public safety by regulating certain activities and the condition of *land*;
- c) protect any assets vested in, controlled or owned by *Council*;
- d) ensure the safety and amenity of the municipality by controlling activities associated with *building* or construction work;
- e) prohibit persons from causing damage to a *municipal place* or endangering the safety of other persons on *Council Land*;
- f) minimise the adverse impact of *animals* kept as pets in the community; and
- g) ensure the amenity of *Council's municipal district* is maintained through the safe and efficient collection of domestic *waste* and *hard waste*.

## 1.3 Authorising Provisions

This Local Law is made under section 71 of the *Local Government Act 2020* and section 42 of the *Domestic Animals Act 1994*.

## 1.4 Commencement, Revocation and Area of Operation

- 1) This Local Law:
  - I. commences on 16 April 2025;
  - II. ceases to operate on 16 April 2035; and
  - III. applies throughout the *municipal district*.
- 2) On the commencement of this Local Law, Council's General Local Law No.1 (2015) is revoked, save that any notice or consent given, or any business, matter or thing commenced, made or done under that Local Law, is not affected.
- 3) Anything allowed under any Act, Regulation or Planning Scheme, is not affected by any prohibition, requirement or restriction under this Local Law.

## 1.5 Incorporated Documents

The following documents as made by Council and published from time to time on Council's website, have been incorporated by reference into this Local Law:

- 1) Footpath Trading Policy;
- 2) Parklet Policy; and
- 3) Residential Vehicle Crossing Policy.

## 1.6 Application

- 1) This Local Law does not apply to any *person* employed or engaged in any authorised activity or duty being undertaken by or on behalf of *Council*.
- 2) The requirement to obtain a *permit* under this Local Law does not apply to a *person* employed or engaged in any authorised activity or duty being undertaken by or on behalf of *Council*.

## 1.7 Definitions

Words shown in *italics* in this Local Law are defined terms and have the following meaning:

Words	Meaning
<b>Act</b>	means the <i>Local Government Act 2020</i>
<b>alcohol restriction area</b>	means an area declared by <i>Council</i> where the consumption and possession of alcohol is restricted
<b>animal</b>	has the same meaning as in the <i>Summary Offences Act 1966</i>
<b>Asset Protection Permit Bond</b>	means the sum of money paid or guarantee made to Council in respect of a potential loss which Council may incur resulting from <i>building work</i>
<b>Authorised Officer</b>	means any <i>person</i> appointed by <i>Council</i> to be an <i>Authorised Officer</i> pursuant to section 224 or 224A of the <i>Local Government Act 1989</i>
<b>builder</b>	means a person who has been nominated as the builder on a building <i>permit</i> , the person in charge of <i>building work</i> , the person who carries out <i>building work</i> and includes the <i>owner</i> of the <i>building site</i>
<b>building</b>	has the same meaning as in the <i>Building Act 1993</i>
<b>building site</b>	means any <i>land</i> on which <i>building work</i> is being undertaken
<b>building work</b>	has the same meaning as in the <i>Building Act 1993</i> and includes any works that involve the movement of construction vehicles or materials to and from <i>land</i> or major construction related activities, including <i>landscaping</i>
<b>bulk rubbish</b>	means a bin, skip or other container used for the deposit of container <i>waste</i> but, excludes a wheeled mobile <i>waste</i> bin used in connection with <i>Council's waste</i> collection service
<b>busk and busking</b>	means entertainment that includes playing a musical instrument, singing, conjuring, juggling, mime, mimicry, dance, puppetry, performance art, pavement drawing of any form, recitation and other theatrical and visual forms
<b>by-products of combustion</b>	includes smoke, ash, particulates, odour and burning

<b><i>camp/camping</i></b>	means to erect, occupy or use a tent, any temporary makeshift or similar structure, or to park, occupy or use any caravan or similar mobile accommodation vehicle, a <i>motor vehicle</i> or <i>trailer</i> for the purpose of accommodating a <i>person</i>
<b><i>Chief Executive Officer</i></b>	means the Chief Executive Officer of <i>Council</i>
<b><i>chimney</i></b>	means a permanently fixed structure which provides ventilation for hot flue gases or smoke from the combustion of a fuel, such as wood
<b><i>Council</i></b>	means Banyule City Council
<b><i>Council Land</i></b>	means all <i>land</i> owned, leased, managed or occupied by Council or vested in or under the control of Council and which it has a duty to maintain
<b><i>dilapidated</i></b>	means buildings which have fallen into a state of disrepair or are decayed, deteriorated, broken down or in partial ruin through neglect or misuse
<b><i>donation bin</i></b>	means a bin or similar structure used by an organisation for the collection of items, generally intended to support charitable purposes
<b><i>Environmental Health Officer</i></b>	has the same meaning as in the <i>Public Health and Wellbeing Act 2008</i>
<b><i>fire pit</i></b>	means a structure, device or piece of equipment which is designed adapted, used or is capable of being used for the burning of any material or substance and which is not enclosed in any building, or being used as a barbeque
<b><i>footway</i></b>	includes every footpath, <i>land</i> or other place within the <i>municipal district</i> habitually used by pedestrians, but excludes a road
<b><i>graffiti</i></b>	means to write, draw, mark, scratch or otherwise deface property by any means, without authority, so that the defacement is not readily removable by wiping with a dry cloth
<b><i>greywater</i></b>	means domestic wastewater from sources other than the toilet, urinal or bidet, including water expelled from showers, baths, spas, hand basins, clothes washing machines, laundry troughs, dishwashers and sinks
<b><i>handle</i></b>	in relation to asbestos, includes but is not limited to removing, drilling, cutting, breaking and transporting asbestos
<b><i>hard waste</i></b>	means any rubbish of a size, shape, nature or volume that cannot be contained in any mobile waste, organic or recycling bin, any brick, concrete, masonry or engine parts and any other type of rubbish prescribed by Council
<b><i>hazardous pests</i></b>	means nesting and/or swarming animals which potentially pose a risk to the general public as they may be poisonous or capable of delivering stings. This includes but is not limited to fire ants, English and European wasps and feral and/or swarming bees, but does not include animals



	that are not hazardous pests, such as honey bees within an apiary, and animals kept as pets.
<b><i>Incorporated document</i></b>	means any document identified by clause 1.5 of this Local Law as incorporated into this Local Law
<b><i>itinerant trading</i></b>	means selling or offering for sale or hire goods or services from a temporary location, from place to place, from door to door, or from a vehicle, including mobile food vans
<b><i>kerb</i></b>	means kerb and channel, barrier kerb, mountable kerb and semi-mountable kerb and includes all kerb profiles approved by Council
<b><i>land</i></b>	has the same meaning as in the <i>Interpretation of Legislation Act 1984</i>
<b><i>litter device</i></b>	means an apparatus for the purpose of removing dog faeces and includes a paper or plastic bag
<b><i>motor vehicle</i></b>	has the same meaning as in the <i>Road Safety Act 1986</i>
<b><i>municipal district</i></b>	means the municipality of the City of Banyule
<b><i>municipal place</i></b>	means the public area (whether an admission fee is required or not) of a Library, building, golf course, swimming pool or recreation centre which is owned, managed or under the control of Council
<b><i>noxious weeds</i></b>	includes blackberry, gorse, Chilean needle and serrated tussock
<b><i>Notice to Comply</i></b>	means a Notice to Comply issued under this Local Law
<b><i>nuisance pests</i></b>	means animals that typically do not pose a risk to public health, but however may be of 'nuisance value', or an economic pest within the community and includes but not limited to ants (non-biting species), spiders (non-poisonous), millipedes, gastropods (snails, slugs), silverfish, possums, feral cats, bats, pigeons, termites, rabbits
<b><i>occupier</i></b>	includes a person who is legally entitled to occupy <i>land</i> (including premises on that <i>land</i> ) or a person who has the care, control or management of <i>land</i> or premises
<b><i>owner (in relation to a building)</i></b>	has the same meaning as set out in the <i>Building Act 1993</i>
<b><i>owner (in relation to a motor vehicle or trailer)</i></b>	means the registered owner of the <i>motor vehicle</i> or trailer, or a person who has possession of the <i>motor vehicle</i> or trailer
<b><i>owner (in relation to land)</i></b>	has the same meaning as in the <i>Local Government Act 2020</i>
<b><i>owner (in respect of a dog or cat)</i></b>	has the same meaning as in the <i>Domestic Animals Act 1994</i>
<b><i>penalty unit</i></b>	has the same meaning as in the <i>Sentencing Act 1991</i>

<b>permit</b>	means a written <i>permit</i> issued in accordance with this Local Law which authorises that use or activity including an Asset Protection <i>Permit</i>
<b>policy</b>	means a policy adopted by Council the purpose of the particular provision in which the term is used
<b>poultry</b>	includes fowl, ducks, goose, turkey, quail, pigeon and any other class of <i>poultry</i> , excluding roosters
<b>public place</b>	has the same meaning as in the <i>Summary Offences Act 1966</i>
<b>Purpose built, outdoor cooking and/or heating device</b>	includes, but not limited to a barbeque or other device used for the sole purpose of cooking food, a fire within a brazier or chimenea or similar device, being used exclusively for heating purposes.
<b>refuse</b>	means all waste or rubbish produced or accumulated in or on any property
<b>road</b>	has the same meaning as in the <i>Local Government Act 1989</i>
<b>sell</b>	includes to barter, offer or attempt to sell, receive for sale, have in possession for sale, expose for sale, send, forward or deliver for sale, or allow to be sold or offered for sale and includes to sell or offer for re-sale
<b>significant tree</b>	means those trees listed in Schedule 3 of the Local Law
<b>smoke</b>	has the same meaning as in the <i>Tobacco Act 1987</i> and includes the use of e-cigarettes
<b>Smoke-Free Area</b>	means an area declared by Council to be a Smoke-Free Area
<b>trade waste</b>	means matter arising from or generated by any trade, industry or commercial undertaking
<b>trailer</b>	has the same meaning as in the <i>Road Safety Act 1986</i>
<b>Tree Protection Zone</b>	is an area surrounding a tree that is designated for protection during the carrying out of <i>building work</i> , to ensure that the tree remains viable
<b>vermin</b>	means animals that are vectors of human disease and includes rats, mice and mosquitoes, and animals which are capable of readily spreading disease with their faeces, but does not include animals kept as pets and nuisance pests
<b>waste</b>	means any discarded, rejected, unwanted, surplus or abandoned matter (whether solid or liquid), but does not include recyclables, such as polystyrene on building sites where a Code of Practice exists

## Part 2: Administration and Enforcement

---

### 2.1 Purpose

The purpose of this part is to provide for the delegated authority to issue *permits*, impound items or things, set fees and charges, and enforce provisions of this Local Law, including offences, penalties, *Notices to Comply*, appeals and infringement notices.

### 2.2 Delegations and Authorisations

In accordance with section 78 of the *Act*, the *Council* delegates to:

- a) the *Chief Executive Officer*;
- b) all persons who are members of *Council* staff appointed as *Authorised Officers*; and
- c) to any person authorised by Council to act for these persons –

all the powers, discretions, authorities and considerations of *Council* under this Local Law including the powers, discretions and authority to –

- I. issue or refuse *permits*;
- II. amend, revoke, suspend or cancel *permits*;
- III. fix conditions and durations of time relevant to *permits*;
- IV. require additional information from *permit* applicants;
- V. apply guidelines or policies of *Council*;
- VI. waive the need for any *permit*;
- VII. waive any fee or charge for any *permit*;
- VIII. issue, amend, revoke, suspend or cancel a *Notice to Comply*; or
- IX. do any act, matter or thing necessary or incidental to the exercise of any function or power by the *Council*.

### 2.3 Permit Applications

- a) An application for a *permit* must be in the form prescribed by *Council* and must be accompanied by the appropriate fee, as determined by *Council*.
- b) *Council* may require additional information to enable an application for a *permit* to be properly considered and for the purposes of administering and enforcing the provisions of this Local Law.
- c) *Council* may require a *person* making an application for a *permit* to give notice of the application to persons who may be affected by the granting of the *permit* which will entitle those persons to make a submission which must be considered by *Council* before a determination is made on the application.

### 2.4 Consideration of Permit Applications

- 1) In considering an application for a *permit*, *Council* must consider any:
  - a) policy, code of practice or guideline approved by Council from time to time;
  - b) written objection, submission or comment received by any person, public body or community organisation in respect of the application; and
  - c) other relevant matter.

- 2) A *permit* may be issued with or without conditions including:
  - a) the payment of a fee or charge;
  - b) a standard to be applied;
  - c) a time limit to be applied either specifying the duration, commencement or completion time or date;
  - d) the issuing of the *permit* subject to the happening of an event;
  - e) the rectification, remedying or restoration of a situation or circumstance;
  - f) the granting of some other *permit* which may be required by *Council* whether under this Local Law or otherwise; and
  - g) any other matters as considered appropriate.
- 3) If the applicant is not the *owner* of the *land* which is the subject of the application, the consent of the *owner* of that *land* must be provided to *Council* with the application.

## 2.5 Duration

A *permit* operates for one year after the date of issue, except where expressly stated in the *permit*.

## 2.6 Amendment, Cancellation or Correction

- 1) *Council* may amend a condition of a *permit* or cancel a *permit* at any time if:
  - a) it is requested to do so by the *permit* holder;
  - b) the *Council* considers that there has been -
    - I. a material misstatement or concealment of fact in relation to the application for the *permit*;
    - II. any material mistake in relation to the issue of the *permit*;
    - III. any material change of circumstances which has occurred since the grant of the *permit*;or
  - IV. a failure to comply with a *permit* condition or *Notice to Comply* relating to the *permit*.
- 2) *Council* may correct a *permit* issued if that *permit* contains:
  - a) a clerical mistake or an error arising from an accident, slip or omission;
  - b) a material miscalculation of figures; or
  - c) a material mistake in the description of any *person*, thing or property referred to in the *permit*.
- 3) If *Council* proposes to amend a condition of a *permit*, cancel a *permit* or correct a *permit*, it must:
  - a) give the *permit* holder an opportunity to make submissions on whether the amendment, cancellation or correction should occur; and
  - b) take into account those submissions before making a decision.
- 4) If a *permit* holder is not the *owner* of the *land* and the *owner's* consent was required to be given to the application for the *permit*, the *owner* of the *land* must be notified of any amendment, cancellation or correction to a *permit*.
- 5) *Council* must note any amendment, cancellation or correction of a *permit* in the register of *permits*.

## 2.7 Transferability of Permits

Unless otherwise stated in the *permit*, a *permit*:

- a) authorises only the *person* or agent acting on behalf of the *person* named in the *permit* to carry out the activity authorised; and
- b) is not transferable without the written consent of *Council*.

## 2.8 Power to Impound

- 1) An *Authorised Officer* may impound any item or thing associated with a contravention of this Local Law, from a *person* owning or who is at the relevant time, responsible for that item or thing.
- 2) As soon as practicable after impounding any item or thing, an *Authorised Officer* must serve a Notice of Impoundment on the *owner* or *person* responsible for the item or thing setting out:
  - a) the fees and charges payable;
  - b) the time within which the impounded item or thing must be claimed; and
  - c) that the item or thing, if not claimed, may be disposed of by *Council*.
- 3) If an *Authorised Officer* has impounded any item or thing in accordance with this Local Law, the *Council* may *refuse* to release it until the appropriate fee or charge has been paid to the *Council*.
- 4) Any impounded item or thing not claimed within the time specified in the Notice of Impoundment, may be disposed of by *Council*.

## 2.9 Setting Fees and Charges

- 1) *Council* may from time to time by resolution, determine the fees, charges, guarantee or bond amounts to apply under this Local Law.
- 2) *Council* may from time to time by resolution, determine an administrative, inspection or processing fee or charge in addition to a standard fee, charge, guarantee or bond applied under this Local Law.
- 3) *Council* must give reasonable public notice of its resolution to alter fees and charges.
- 4) In determining any fees and charges *Council* may establish a system or structure of fees and charges, including a minimum or maximum fee or charge, if it considers it is appropriate to do so.
- 5) The *Council*, may waive, reduce, alter or refund in whole or in part, any fee, charge, bond or guarantee with or without conditions.

## 2.10 Offences

- 1) A person is guilty of an offence under this Local Law if the person fails to:
  - a) comply with any provision of this Local Law;
  - b) comply with a document incorporated by reference;
  - c) obtain a *permit* under this Local Law;
  - d) comply with a condition of a *permit* issued under this Local Law;
  - e) comply with a Notice to Comply issued under this Local Law;
  - f) comply with any direction of an *Authorised Officer*;
  - g) comply with a sign erected by *Council*; or
  - h) comply with a direction contained within a Notice of Impoundment.

- 2) Where a corporation commits an offence under this Local law, any directors or officers of that corporation also commit an offence.

## 2.11 Notices to Comply

- 1) The *Council* may, by serving a *Notice to Comply*, direct any *person* to remedy any thing which constitutes an offence under this Local Law within the time specified in that Notice.
- 2) If a *Notice to Comply* has been issued in relation to a *permit* and the *permit* holder is not the *owner* of the *land* and the *owner's* consent was required to be given for the application of the *permit*, the *permit* holder must notify the *owner* of the *land* of the *Notice to Comply* and the reason why it was served.

## 2.12 Power to Act in Urgent Circumstances

- 1) An *Authorised Officer* may in urgent circumstances arising from a failure to comply with this Local Law, take action to remedy the situation without the necessity to serve a *Notice to Comply* if the *Authorised Officer* considers the circumstances or situation to be sufficiently urgent and that the time involved or difficulties associated with serving a *Notice to Comply*, may place a *person*, *animal*, property or thing at risk or in danger.
- 2) Details of the circumstances and remedying action taken by *Council* are, as soon as possible, to be forwarded to the *person* on whose behalf the action was taken.
- 3) The action taken by an *Authorised Officer* under this clause, must not extend beyond what is reasonably necessary to remedy the risk or danger involved.

## 2.13 Appeals

- 1) Any *person* who is aggrieved by any direction given or *Notice to Comply* issued in accordance with this Local Law may, within 28 days after the date of issue of the direction or *Notice to Comply*, make a written submission for consideration by *Council*.
- 2) Where a *person* has made a written submission for consideration by *Council* under this clause that *person* is not relieved of their obligation to comply with the direction or *Notice to Comply*, unless or until a decision on the appeal has been made.

## 2.14 Infringement Notices

- 1) As an alternative to issuing prosecution proceedings, an *Authorised Officer* may serve an infringement notice on any *person* who has committed an offence under this Local Law.
- 2) The infringement notice penalty in respect of an offence under this Local Law is set out in Schedule 1.

## 2.15 General Penalty at the Magistrates' Court

Any *person* who is guilty of an offence against this Local Law is liable to:

- a) a penalty of not more than 20 *penalty units*; and
- b) for a continuing offence, a penalty not more than 2 *penalty units* for each day after the finding of guilt during which the contravention continues.

# Part 3: Asset Protection, Building Sites & Vehicle

## Crossings

---

### 3.1 Purpose

The purpose of this part is to protect any asset vested in, controlled or owned by *Council* and to ensure the safety and amenity of the municipality by controlling activities associated with *building work* or construction work.

### 3.2 Damage and Interference with Council Assets

A *person* must not, without a *permit*, destroy, damage, deface, interfere with, excavate

or tap into any Council asset, including any:

- a) fence, grass, plant, tree, tree band/guard, sign, sprinkler, service conduit, hydrant, nature strip or other asset;
- b) drain;
- c) watercourse, ditch, creek, gutter, tunnel, bridge, levee or culvert;
- d) parking sensors;
- e) line marking;
- f) bollards;
- g) street furniture, including shelters;
- h) bike rails;
- i) public bins; or
- j) *Council* building -

vested in, controlled or owned by *Council*.

### 3.3 Asset Protection Permit

1) Where *building work* is to be carried out on *land*:

- a) the *owner* of the relevant *land*;
- b) the *builder* engaged to carry out *building work* on the *land*;
- c) any appointed agent;
- d) the developer of that *land*; or
- e) any demolition contractor engaged to demolish some object on the *land* as part of the *building work* -

must:

- I. not carry out or allow to be carried out *building work* on that *land* unless an *Asset Protection Permit* has been obtained;
- II. not carry out or allow to be carried out *building work* on that *land* in breach of any conditions of an *Asset Protection Permit* that has been obtained; and
- III. pay any *Asset Protection Permit Bond* determined by the *Council*.

- 2) If a *person* fails to comply with this clause, *Council* may serve a *Notice to Comply* on that *person* requiring the repair, rectification, reinstatement, replacement or any other work to an asset vested in, controlled or owned by *Council*.

*Note: Council will inspect a building site and assess the potential for damage to be caused to Council assets as a result of building works. Council may require the payment of an Asset Protection Permit Bond. An Asset Protection Permit is not consent nor does it provide permission to work from or upon Council Land where additional permits may need to be obtained, including -*

- *Works Within Road Reserve Consent*
- *Permit to Occupy Space*
- *Park Access Permit*
- *Vehicle Crossing Permit*
- *Tradesperson / Work Zone Permit*

## 3.4 Discharge into Stormwater

A person must not cause or allow the discharge of any substance other than stormwater into the *Council* stormwater drainage network.

## 3.5 Containment of Building Sites

The *owner, occupier or builder* of a *building site* must ensure that *building works* are contained entirely within that *building site*.

## 3.6 Dust Control

A *person* carrying out *building works, landscaping or gardening works on land* must ensure that:

- a) dust, spoil or other material does not escape to adjoining *land* or a *road*, including the depositing of dust or spoil on a *road*; and
- b) adequate dust prevention measures are in place on the *land* to minimise the risk of dust escaping from the *land*.

## 3.7 Building Site Refuse

The *owner, occupier or builder* of a *building site* must ensure that builder's refuse produced as a result of *building works* is:

- a) contained entirely within the *building site*;
- b) stored within the *building site* in an appropriate receptacle designed for the collection of such materials;
- c) stored in a manner that does not attract the depositing of builder's refuse from sources other than the *building site*;
- d) stored in a manner that does not cause detriment to the visual amenity of the area in which the building site is located; and
- e) disposed of regularly to a facility lawfully established for collection purposes.



## 3.8 Building Hours

An *owner, occupier or builder* must not, without a *permit*, cause or allow *building works* or other activities to be carried out on *land*:

- a) before 7 am or after 6 pm Monday to Friday;
- b) before 9 am or after 3 pm on a Saturday;
- c) on a Sunday; or
- d) on a gazetted public holiday.

## 3.9 Direction to Cease Building Works

An *owner, occupier or builder* must cease *building works* immediately, when directed either orally or in writing to do so by an *Authorised Officer*.

## 3.10 Building Site Fencing

The *owner, occupier or builder* of a *building site* must ensure that, prior to the commencement of any *building works* and for the duration of the *building works*, the site is provided with adequate temporary site fencing.

## 3.11 Sanitary Facilities at Building Sites

The *owner, occupier or builder* of a *building site* must ensure that sanitary facilities are provided on the *building site* at the commencement of and for the duration of *building works*, which:

- a) do not cause odours or detriment to the amenity of the area in which *the building site* is located; and
- b) are maintained in a clean and sanitary condition at all times.

## 3.12 Construction Management Plan

- 1) Council may require an *owner, occupier or builder* of a *building site* where *building work* is being undertaken, including demolition work, to prepare a Construction Management Plan if an *Authorised Officer* reasonably considers that the safety of the public, damage to Council assets or the amenity of the area would be assisted by having such a Plan in place.
- 2) A person must comply with the requirements of a Construction Management Plan issued under this clause.

## 3.13 Tree Protection on Private Land during Building Works

- 1) Where any *building work* is or is to be carried out on *land*:
  - a) the *owner* of the *land*; or
  - b) the *builder* engaged to carry out *building work* on the *land* -

may, (whether those *building works* are proposed to be undertaken pursuant to a planning *permit* or otherwise) be directed by an *Authorised Officer* to pay a security bond to *Council* in order to safeguard against the damage or destruction of vegetation, including any *significant trees*, on that *land* or any adjoining *land*.

- 2) The security bond shall be for an amount and in a form determined by the *Council*.
- 3) Within 12 months after the completion of the *building works* *Council* may:
  - a) retain all or any part of the security bond to cover costs of replacement of any vegetation damaged or destroyed as a result of the *building works*; or
  - b) refund the security bond.

### 3.14 Tree Protection of Council Trees during Building Work

Where any *building work* is or is to be carried out on *land*:

- a) the *owner* of the *land*;
- b) the *builder* engaged to carry out *building work* on the *land*;
- c) any appointed agent or contractor carrying out *building work* on the *land*; or
- d) any demolition contractor engaged to demolish some object on the *land* as part of the *building work* -

must establish and maintain a *Tree Protection Zone* around *Council* trees within the nature strip adjacent to the *land* where the works are occurring.

### 3.15 Vehicle Crossings

A *person* must not, without a *permit*:

- a) construct, install, remove or alter a vehicle crossing; or
- b) construct a temporary vehicle crossing, if it is likely that a *motor vehicle* is accessing *land*.

### 3.16 Use of Vehicle Crossings

- 1) A *person* must not cause, allow, or drive a *motor vehicle* from or onto *land* other than by an appropriately constructed vehicle crossing.
- 2) An *owner* of *land* must ensure that each point of vehicular access from a *road* to the *land* has an appropriately constructed vehicle crossing.
- 3) An *owner* of *land* must remove a redundant vehicle crossing and reinstate that *land* to *Council's* satisfaction.

### 3.17 Maintenance of Vehicle Crossings

The *owner*, *occupier* or *builder* must ensure that each vehicle crossing is maintained to that *land* from an adjacent *road*, including any:

- a) channel or pipe under or forming part of that crossing;
- b) infill from the property boundary to a constructed footpath;
- c) infill from a constructed footpath to the line of the invert of the *kerb*; and
- d) infill from the property boundary to the line of the invert of the *kerb* if there is no constructed footpath.

## 3.18 Management of Easements

Where *land* is encumbered by a drainage easement, a *person* must not, without the prior written consent of *Council*:

- a) place any fill within an easement;
- b) excavate any soil or dirt from within the easement;
- c) excavate any soil or dirt from the *land* comprising the easement, in a manner which, in the opinion of an *Authorised Officer*, is likely to affect the flow of water over the easement or on or from *land* adjacent to the easement;
- d) cover any drainage inspection pit or pit lid in a manner which, in the opinion of an *Authorised Officer*, makes it impracticable to conveniently use or access the drainage inspection point or the pit lid for its intended purpose; or
- e) undertake *building work* on, over or within an easement, that in the opinion of an *Authorised Officer* may damage a *Council* drainage system, or limit *Council's* ability to access, maintain or renew a drainage system.

## Part 4: Roads and Council Land

---

### 4.1 Purpose

The purpose of this part is to protect the safety of road users, the amenity of the municipality and to provide for the fair and equitable use of *Council Land*, including the issuing of resident parking *permits*.

### 4.2 Street Stalls

A *person* must not, without a *permit*, conduct a street stall on a *road* or on *Council Land*.

### 4.3 Busking

A *person* must not, without a *permit*, *busk* on a *road* or on *Council Land*.

### 4.4 Itinerant Trading

A *person* must not, without a *permit*, conduct *itinerant trading* on a *road* or on *Council Land*.

### 4.5 Donation Bins

A *person* must not, without a *permit*, place a *donation bin* on a *road* or on *Council Land*.

### 4.6 Footpath and Parklet Trading

A *person* must not, without a *permit*:

- a) display any goods;
- b) place a moveable sign; or
- c) place tables, chairs, outdoor umbrellas, planter boxes, barriers, outdoor heaters or any other item -

on a *road* or on *Council Land*.

### 4.7 Obstructions on Roads and Council Land

A *person* must not, without a *permit*, leave, *store* or allow to be left any:

- a) *bulk rubbish container*, storage or shipping container, skip bin or *trailer skip*;
- b) *trade waste* hopper or bin; or
- c) other thing that encroaches on, or obstructs the free use of -

on a *road* or on *Council Land*.

## 4.8 Camping on Roads or Council Land

A *person* must not, without a *permit*, *camp*, pitch or erect a tent, caravan, campervan, mobile home, other temporary or makeshift structure or provisional form of accommodation or occupy any *motor vehicle* for the purpose of accommodation, on a *road* or on *Council Land*.

## 4.9 Obstruction of Roads

An *owner* or *occupier* of *land* must not:

- a) allow any tree, hedge, plant or vegetation of any kind to grow; or
- b) construct or place any structure of any kind -

so that it obstructs the view of a *motor vehicle*, sign, lighting, essential services or signal on a *road* by any *person* using that *road*.

## 4.10 Spoil on Roads

A *person* must not, in the course of any trade, industry or commercial activity:

- a) drive, allow or cause to be driven a *motor vehicle* on a *road* unless the wheels and tyres of the *motor vehicle* are free from soil, earth, clay, mud, liquid *waste* or like substances;
- b) allow any material, produce or substance to fall or escape onto a *road* from any *motor vehicle* which the *person* is driving or any equipment which the *person* is operating; or
- c) allow any grease, oil, mud, clay or like substance to run off a *motor vehicle* the *person* is cleaning onto a *road* or into a drain.

## 4.11 Unregistered or Abandoned Vehicles

A *person* must not:

- a) leave any unregistered, derelict or unroadworthy *motor vehicle*, caravan or *trailer*; or
- b) abandon or cause to be abandoned any *motor vehicle*, caravan or *trailer* -

on a *road* or on *Council Land*.

## 4.12 Repair of Vehicles

A *person* must not:

- a) service, paint or dismantle any *motor vehicle*; or
- b) repair any *motor vehicle*, except where necessary to enable that *motor vehicle* to be removed from being -

on a *road* or on *Council Land*.

## 4.13 Storage of Vehicles

A *person* must not store any caravan, *trailer*, boat or disabled *motor vehicle* on any *road* or on *Council Land*.

## 4.14 Sale of Vehicles

The *owner* of a *motor vehicle* must not park or cause the *motor vehicle* to be parked or left, for the purpose of displaying that vehicle for sale, on any *road* or on *Council Land*.

## 4.15 Shopping Trolleys

- 1) A *person* must not leave a shopping trolley, other than in an area designated for shopping trolley collection.
- 2) Any shopping trolley left in an area not set aside for the purpose of storage of shopping trolleys, may be impounded by an *Authorised Officer*.
- 3) Where a retailer provides shopping trolleys, the retailer must:
  - a) ensure that the shopping trolleys are fitted with either a functioning coin deposit and release mechanism or an alternate, locking mechanism approved by *Council*;
  - b) ensure that no shopping trolley of the business is left on any *road* or *Council Land* unless it is left in an area set aside for shopping trolley collection; and
  - c) demonstrate to *Council's* satisfaction that they have a regular collection system in place to collect shopping trolleys and implement that system.
- 4) A retailer served with a Notice of Impoundment must collect any impounded shopping trolley within the time specified in that Notice.

*NOTE: This provision does not apply to a retailer who provides less than 20 shopping trolleys.*

## 4.16 Parking Permits

- 1) Any *person* who has been allocated a vehicle parking *permit* by *Council* must not:
  - a) *sell* or offer to *sell* a vehicle parking *permit*;
  - b) give away for no charge, or offer to give away for no charge, a vehicle parking *permit* (other than a temporary visitor *permit* to be used by a legitimate visitor);
  - c) lend, license, or offer to lend or license a vehicle parking *permit* (other than a temporary visitor *permit* to be used by a legitimate visitor); or
  - d) otherwise allow a vehicle parking *permit* (other than a temporary visitor *permit* being used by a legitimate visitor) to be used by any *person* other than a vehicle parking *permit* holder.
- 2) A *person* (other than a visitor using a temporary visitor *permit* in accordance with any applicable policies or conditions) must not:
  - a) purchase or induce to purchase;
  - b) receive or induce to receive (whether for a charge or not); or
  - c) accept or induce to receive -  
  
a vehicle parking *permit* from any vehicle parking *permit* holder or other *person* not authorised to issue a vehicle parking *permit*.
- 3) A *person* must not use or attempt to use a vehicle parking *permit* who is not the relevant vehicle parking *permit* holder.

*NOTE: In this clause, a vehicle parking permit, a temporary visitor permit and accessible parking permits are all deemed to be permits issued under this Local Law.*

## Part 5: Consumption of Alcohol and Smoking in Public Places

---

### 5.1 Purpose

The purpose of this part is to control the consumption and possession of alcohol in *public places*, where such consumption or possession may interfere with the amenity and enjoyment of the *public place* and to create designated *Smoke-Free Areas*.

### 5.2 Declaration of Alcohol restriction areas

- 1) The *Council* may declare an area of the *municipal district* to be an *alcohol restriction area* as shown in the maps contained in Schedule 2.
- 2) Before a declaration is made, the *Council* must give public notice of the proposed declaration.
- 3) After the declaration is made, signage must be erected which designates an area as an *alcohol restriction area*.

### 5.3 Consumption and Possession of Alcohol

- (1) A *person* must not, without a *permit*, in an *alcohol restriction area*:
  - a) consume alcohol; or
  - b) be in possession of alcohol, other than in a sealed container.
- (2) The requirements of this clause do not apply to a *person*:
  - a) taking part in a festival, procession, street party or other activity in respect of which Council has granted a *permit* for persons to consume alcohol;
  - b) consuming alcohol within premises licensed under the *Liquor Control Reform Act 1998*; or
  - c) who has been granted a *permit* to take alcohol into an area declared by *Council* to be an *alcohol restriction area*.

### 5.4 Declaration of Smoke-Free Areas

- 1) The *Council* may declare an area of the *municipal district* to be a *Smoke-Free Area*.
- 2) Before a declaration is made, the *Council* must give public notice of the proposed declaration.
- 3) After the declaration is made, signage must be erected which designates an area as a *Smoke-Free Area*.

### 5.5 Smoking in Smoke-Free Areas

A *person* must not *smoke* in an area declared by Council to be a *Smoke-Free Area*.

## Part 6: Activities on Council Land

---

### 6.1 Purpose

The purpose of this part is to control behaviour and activities to ensure the fair and equitable use of *Council Land* and prohibit persons from causing damage to a *municipal place* or endangering the safety of other persons on *Council Land*.

### 6.2 Carnivals, Festivals, Processions and Street Parties

A *person* must not, without a *permit*, on any *Council Land*, hold or allow to be held a:

- a) carnival;
- b) festival;
- c) procession; or
- d) street party.

### 6.3 Activities on Council Land

A *person* must not, without a *permit* on *Council Land*:

- a) light a fire or allow any fire to remain alight except in:
  - I. a barbeque provided by *Council*; or
  - II. a portable liquid petroleum gas barbecue;
- b) ride or drive a vehicle or *animal* in a manner or in a place which is likely to damage or ruin any grassed area or turf surface or otherwise interfere with the use of *Council Land* by another *person*;
- c) hang, place, affix or erect any advertising sign or advertisement;
- d) play, organise, practise or engage in any organised competitive sport or game;
- e) engage in, play or practice any game or sport in such a manner as to be a danger to the safety of any *person*;
- f) operate or allow to be operated, any amusement for which a charge is paid;
- g) make a collection for money;
- h) use any sound amplification device;
- i) hold any event, commercial or promotional activity; or
- j) conduct personal training services for individuals or groups for which a fee is charged.

### 6.4 Behaviour in a Municipal Place or on Council Land

A *person* must not, in a *municipal place* or on *Council Land*:

- a) interfere with the quiet enjoyment of the *land* by any other person;
- b) do anything which may endanger a person;
- c) behave in a manner which is offensive, indecent, insulting, riotous or disorderly or engage in any conduct which is dangerous;
- d) destroy, damage, write upon or interfere with any thing;



- e) unless the person is a player, official or competitor at any sports match or sports gathering authorised under this Part, enter or remain within or upon the playing arena during the progress of such sports match or sports gathering; or
- f) park a vehicle in an area which is not designated for parking.

## 6.5 Access to Council Land

A *person* must not, without a *permit*, install or maintain a pedestrian gate, vehicle gate or similar structure to facilitate entry into *Council Land* from privately owned *land*.

## 6.6 Planting on Nature Strips

A *person* must not, unless in accordance with the Council's Nature Strip Planting Guidelines displayed on Council's website;

- a) plant any tree or vegetation on; or
- b) carry out works which alters the appearance of –

a nature strip being *Council Land*.

## 6.7 Feeding of Birds

A *person* must not feed birds on *Council Land* or in a *public place*.

## Part 7: Resident Responsibilities

---

### 7.1 Purpose

The purpose of this Part is to preserve and enhance amenity, neighbourhood character, accessibility, health and public safety by regulating certain activities on *land*.

### 7.2 Condition of Land

- 1) An *owner* or *occupier* of *land* must not cause or allow that *land*, including any *buildings* on that *land*, to be kept in a manner which is:
  - a) unsightly; or
  - b) dangerous or likely to cause danger to life or property.
- 2) For the purposes of this clause, unsightly *land* includes *land* which:
  - a) contains unconstrained rubbish;
  - b) contains disused excavation or *waste* material;
  - c) contains *graffiti* on any *building*, structure or boundary fence;
  - d) contains deteriorated, disassembled or incomplete vehicles visible from the *road* adjacent to the *land*;
  - e) is detrimental to the general amenity of the neighbourhood in which it is located;
  - f) contains *noxious weeds*;
  - g) contains unkempt grass or vegetation;
  - h) contains machinery or machinery parts visibly stored on the *land* for more than 2 months; or
  - i) contains disassembled, incomplete or deteriorated *motor vehicles*, caravans, *trailers* or similar items, visibly stored on the *land* for more than 2 months.
- 3) For the purposes of this clause, dangerous *land* includes *land* which contains the presence or storage of any item, matter, thing or condition likely to cause a risk to health or safety, excluding trees on privately owned *land*, unless such trees pose a safety risk to a *public place*.

### 7.3 Vacant Land and Abandoned Buildings

- 1) An *owner* of any vacant *land* must not allow that *land* to become unsafe.
- 2) An *owner* of *land* occupied by any abandoned *building* must not allow the abandoned *building* to become *dilapidated* or fall into disrepair.

### 7.4 Maintenance of Private Drains and Stormwater Retention Systems

An *owner* or *occupier* of *land* must ensure that any drain or stormwater retention system on the *land*, that is not vested in *Council* or another public authority, is operated and maintained for the purpose for which it is designed.

## 7.5 Overhanging or Encroaching

An *owner* or *occupier* of *land* must not cause or allow any tree, hedge, plant or vegetation of any kind to:

- a) overhang or encroach any *footway* at a height less than 2.5m;
- b) overhang or encroach any *road* at a height less than 4.5m; or
- c) obstruct a footpath.

## 7.6 Property Numbers

- 1) An *owner* or *occupier* of *land* must, if *Council* has allocated a number to that *land*, ensure that the allocated number is appropriately positioned so that it is clearly visible from the adjoining *road*.
- 2) An *owner* or *occupier* of *land* must not assign a property number other than the number allocated by *Council* to that *land*.

## 7.7 Refrigerators and Ice Chests

A *person* must not allow the placement of any disused refrigerator, ice chest, ice box, trunk, chest or other similar article, on a *road*, *public place* or *Council Land*, without first removing every door, lid, lock and/or hinge rendering the item incapable of being fastened.

## 7.8 Fires and Fire Pits

- 1) A *person* must not, without a *permit*, allow to be lit or remain alight any fire or fire in a *fire pit* in the open air on any *land*.
- 2) The requirements of this clause do not apply if the fire is lit:
  - a) by a public body engaged in fire protection measures;
  - b) in a *purpose built outdoor cooking and/or heating device*; or
  - c) for ceremonial purposes.

## 7.9 Extinguishing Fires

A *person* who has lit or allowed a fire to remain alight contrary to clause 7.8, or any condition contained in a *permit*, must extinguish the fire immediately on being directed to do so by:

- a) an Authorised Officer;
- b) a member of the Victoria Police acting in the course of their duties; or
- c) an officer of a recognised fire service.

## 7.10 Environmental Weeds

An *owner* or *occupier* of *land* affected by an Environmental Significance, Significant *Landscape* or Vegetation Protection Overlay under the Banyule Planning Scheme, must remove environmental weeds as identified within the Banyule Weed Management Strategy displayed on Council's website from that *land* when directed to do so by an *Authorised Officer*, after having obtained necessary planning approvals.

## 7.11 Maintenance of Nature Strips

An *owner* or *occupier* of *land* must ensure that the nature strip located adjacent to that *land* does not contain lawn or weeds exceeding 30cm in height.

## Part 8: Animals

---

### 8.1 Purpose

The purpose of this part is to minimise the adverse impact of *animals* kept as pets in the *municipal district*.

### 8.2 Application of Part

This Part does not apply to *land* used for the purposes of conducting a pet shop, animal hospital, animal breeding facility, veterinary practice or domestic animal business where such a use is *permitted* under the Banyule Planning Scheme or the *Domestic Animals Act 1994*.

### 8.3 Permitted Number of Animals Kept on Private Land

An *owner* or *occupier* of *land* must not, without a *permit*, keep or allow to be kept, on any one parcel of *land* which is less than 4000 square meters:

- a) an emu, ostrich, alpaca, cow, pig, camel, donkey, goat, sheep, bull, horse or any other agricultural *animal*; or
- b) any more in number of each type of *animal* than is listed in the table below:

Type of Animal	Max. Allowed
Dogs	2
Cats	2
Poultry	10
Pigeons & Domestic Birds	20
Guinea Pigs	4
Domestic Rabbits	4
Rooster	0

*NOTE: The maximum number of permitted animals does not apply to animals under the age of 12 weeks, except for roosters which are prohibited.*

### 8.4 Housing of Animals

The *owner* or *occupier* of any *land* on which any *animal* is kept must ensure that:

- a) the ground surrounding the place where the *animal* is kept is free from dry grass, weeds, *refuse*, rubbish or other material capable of harbouring rodents or *vermin*;
- b) the place where the *animal* is kept and the surrounding area is well drained;

- c) all food for consumption by the *animal* is kept or stored in a *vermin* proof receptacle;
- d) any area where the *animal* is kept is thoroughly cleaned as often as necessary to keep the area clean and sanitary at all times;
- e) all manure, excrement, *refuse* or rubbish produced or accumulated by the *animal* is disposed of, so that it does not cause a nuisance or create a condition which is offensive or dangerous to health; and
- f) the *land* is adequately fenced so as to prevent any *animal* kept on that *land* from escaping.

## 8.5 Noise of Animals

An *owner* or *occupier* of any *land* where an *animal* is kept must not allow any noise or smell to emanate from the *animal* which interferes with the reasonable comfort or convenience of another *person*.

*NOTE: Dogs and cats creating a nuisance are covered by the Domestic Animals Act 1994.*

## 8.6 Dog Excrement

Where a dog enters a *public place*, the *owner* or person in control of that dog must:

- a) remove and dispose of faeces deposited by the dog;
- b) carry a *litter device*; and
- c) produce the *litter device* when requested to do so by an *Authorised Officer*.

## Part 9: Public Health

---

### 9.1 Purpose

The purpose of this part is protect the health and wellbeing of the community by regulating certain activities affecting public health.

### 9.2 Chimneys, Purpose Built Outdoor Cooking and Heating Devices

An *owner* or *occupier* of any *land* must not cause or allow any *chimney* or *purpose built outdoor cooking and / or heating device* to discharge any *by-products of combustion* to such an extent that, in the opinion of an *Authorised Officer*, it is considered unreasonable or is dangerous to the health or safety of any *person* or *animal*.

### 9.3 Audible Alarms

The *owner* or *occupier* of any *land* must not install, cause or allow any audible alarm to be heard continuously beyond the boundary of such *land* within any residential or commercial *building* for more than 10 minutes, or intermittently for more than 10 minutes in total within a one hour period.

### 9.4 Vermin and Hazardous Pests

- 1) The *owner* or *occupier* of the *land* must not allow the *land* to be kept in a manner, condition or state where, in the opinion of an *Authorised Officer*:
  - a) *vermin* or *hazardous pests* are being attracted or likely to be attracted onto that *land*;
  - b) *vermin* or *hazardous pests* are harbouring on that *land*; or
  - c) the condition of the *land* is likely to provide harbourage for *vermin* or *hazardous pests*.
- 2) Upon being made aware by an *Authorised Officer* of the presence of *vermin* and/or *hazardous pests* on the *land*, the *owner* or *occupier* of the *land* must remove or eradicate, to the satisfaction of the *Authorised Officer*, such *vermin* and/or *hazardous pests*.

### 9.5 Camping on Private Land

A *person* must not *camp*, cause or allow another *person* to *camp* on any privately owned *land*:

- a) unless such *camping* takes place within a registered caravan park or *camping* area, or
- b) unless, in the opinion of an *Authorised Officer*, adequate sanitary facilities are in place.

### 9.6 Hygiene Requirements for Personal Care and Body Art Businesses

The proprietor of a premises registered under section 69 of the *Public Health and Wellbeing Act 2008* to conduct the business of hairdressing, colonic irrigation, beauty therapy, tattooing, ear piercing or any other process involving the penetration of a person's skin, must ensure that the premises contains accessible hand washing facilities with:

- a) a continuous supply of both hot and cold water;

- b) soap; and
- c) paper towel.

## 9.7 Reuse of Domestic Greywater

A *person* must not use untreated *greywater* to irrigate any residential *land* if, in the opinion of an *Environmental Health Officer*, its reuse is considered inappropriate or poses or is likely to pose a risk to the health of any *person* or *animal*.

## 9.8 Asbestos Management from Domestic Sources

A *person*, other than a *person* licenced or otherwise allowed under the *Occupational Health and Safety Regulations 2017*, must not *handle* or *store* any item or thing containing or potentially containing asbestos, if in the opinion of an *Authorised Officer*, a risk of asbestos fibres becoming or likely of becoming airborne exists.



## Part 10: Business Activities

---

### 10.1 Purpose

The purpose of this part is to regulate the impact of business activities on the environment, public health and amenity.

### 10.2 Storage of Trade Waste

The *owner* or *occupier* of a commercial or industrial premises must provide *trade waste* hoppers, bins or storage containers for the storage of *trade waste* at that premises which are:

- a) constructed of impervious materials, water tight and pest proof;
- b) emptied before it overflows;
- c) maintained in a clean, inoffensive and sanitary condition;
- d) in sufficient numbers to contain all the *waste* produced;
- e) stored in an area and in a manner to the satisfaction of an *Authorised Officer*;
- f) stored in such a manner that it cannot contaminate or enter the stormwater system; and
- g) supplied with such equipment as will enable the clean-up of any spilt material.

### 10.3 Pick Up and Delivery to Commercial Premises

A *person* may pick up or deliver or cause to be picked up or delivered any goods, including *trade waste* hoppers, bins or containers for the storage of *trade waste* to commercial premises, between the hours of:

- a) 6.30am and 10pm Monday to Saturday; or
- b) 9am and 10pm on a Sunday or on a gazetted Public Holiday –

provided that the collection or delivery does not create an unreasonable noise or affects the amenity of the area.

# Part 11: Waste Collection and Disposal

---

## 11.1 Purpose

The purpose of this part is to ensure the amenity of *Council's municipal district* is maintained through the safe and efficient collection of domestic *waste* and *hard waste* placed on a *road* for collection, and the depositing of *waste* in street bins and park bins.

## 11.2 Placement of Waste for Collection

- 1) A *person* not:
  - a) place out for collection more than 1 *waste* bin, 1 organic bin and 1 recycling bin, unless authorised by *Council*;
  - b) place out for collection any mobile *waste*, organic or recycling bin so as to cause a hazard to a pedestrian, vehicle or *person* undertaking the collection and processing, for or on behalf of the *Council*; and
  - c) remove, damage or interfere with:
    - I. another property's bin or *hard waste*;
    - II. the contents of another property's bin or *hard waste* placed out for collection; or
    - III. place additional material into another property's bin or *hard waste*.
- 2) Any mobile *waste*, organic or recycling bin placed out for collection by an *owner* or *occupier* of *land* must:
  - a) be positioned on the nature strip adjacent to the *kerb* or at such other place as may from time to time be approved by the *Council*, and in excess of 1 metre from any obstacle; and
  - b) be placed no earlier than 3.00pm on the day prior to the day of collection.
- 3) An *owner* or *occupier* of *land* is responsible for removing any *waste* or material which has escaped or spilled onto any *road*, nature strip or surrounding area from a mobile *waste*, organic or recycling bin or *hard waste* left out by the *owner* or *occupier* for collection.

## 11.3 Maintenance of Waste, Organic and Recycling Bins

- 1) An *owner* or *occupier* of *land* must:
  - a) keep their mobile *waste*, organic or recycling bin in a clean, inoffensive and sanitary condition; and
  - b) ensure that any area where a bin is placed between collections is kept in a clean, inoffensive and sanitary condition.
- 2) A mobile *waste*, organic and recycling bin, when placed for collection and containing *waste*, must be covered by its lid at all times, except when items are being deposited in or removed from the bin.

## 11.4 Removal of Waste, Organic and Recycling Bins

An *owner* or *occupier* must return any empty mobile *waste*, organic or recycling bin within the allocated property within 24 hours of having been emptied by any *waste* collector.

## 11.5 Hard Waste Collection

If Council has accepted a household *hard waste* collection booking, the materials to be collected must be placed:

- a) on the nature strip or other agreed location not earlier than 5 days prior to the booking collection date; and
- b) in a neat, tidy, safe and orderly manner.

## 11.6 Street Bins and Park Bins

A *person* must not deposit any residential *waste*, green *waste*, *trade waste* or commercial *waste* into any street bin or park bin.

**SCHEDULE 1**  
**INFRINGEMENT PENALTIES**

Clause	Description	Penalty Unit	
		Individual	Corporation
<b>2.10(1)(b)</b>	Fail to comply with a provision of an incorporated document	2	4
<b>2.10(1)(d)</b>	Fail to comply with a condition of a <i>permit</i>	2	4
<b>2.10(1)(e)</b>	Fail to comply with a Notice to Comply	2	4
<b>2.10(1)(f)</b>	Fail to comply with any direction of an Authorised Officer	2	4
<b>2.10(1)(g)</b>	Fail to comply with a sign erected by Council	2	4
<b>2.10(1)(h)</b>	Fail to comply with a direction contained within a Notice of Impoundment	2	4
<b>3.2</b>	Damage and Interference with Council Assets	10	20
<b>3.3</b>	Asset Protection <i>Permits</i>	10	20
<b>3.4</b>	Discharge into Stormwater	5	10
<b>3.5</b>	Containment of Building Sites	5	10
<b>3.6</b>	Dust Control	5	10
<b>3.7</b>	Building Site Refuse	5	10
<b>3.8</b>	Building Hours	5	10
<b>3.9</b>	Direction to Cease Building Works	5	10
<b>3.10</b>	Building Site Fencing	5	10
<b>3.11</b>	Sanitary Facilities at Building Sites	5	10
<b>3.12(2)</b>	Construction Management Plan	10	20

**SCHEDULE 1**  
**INFRINGEMENT PENALTIES**

Clause	Description	Penalty Unit	Penalty Unit
		Individual	Corporation
<b>3.13</b>	Tree Protection on Private <i>Land</i> during Building Works	10	20
<b>3.14</b>	Tree Protection of Council Trees during Building Works	10	20
<b>3.15</b>	Vehicle Crossings	2	4
<b>3.16</b>	Use of Vehicle Crossings	2	4
<b>3.17</b>	Maintenance of Vehicle Crossings	2	4
<b>3.18</b>	Management of Easements	2	4
<b>4.2</b>	Street Stalls	1	2
<b>4.3</b>	Busking	1	2
<b>4.4</b>	Itinerant Trading	2	4
<b>4.5</b>	Donation Bins	2	4
<b>4.6</b>	Footpath and Parklet Trading	2	4
<b>4.7</b>	Obstructions on Roads and Council <i>Land</i>	2	4
<b>4.8</b>	Camping on Roads or Council <i>Land</i>	1	2
<b>4.9</b>	Obstruction of Roads	1	2
<b>4.10</b>	Spoil on Roads	1	2
<b>4.11</b>	Unregistered or Abandoned Vehicles	1	2
<b>4.12</b>	Repair of Vehicles	1	2
<b>4.13</b>	Storage of Vehicles	1	2

**SCHEDULE 1**  
**INFRINGEMENT PENALTIES**

Clause	Description	Penalty Unit	
		Individual	Corporation
<b>4.14</b>	Sale of Vehicles	1	2
<b>4.15(1)</b>	A person must not leave a shopping trolley on a road or in a public place	2	4
<b>4.15(3)(a)</b>	A retailer must ensure that ensure that the shopping trolleys are fitted with either a functioning coin deposit and release mechanism or an alternate, locking mechanism approved by Council	5	10
<b>4.15(3)(b)</b>	A retailer must ensure that that no shopping trolley of the business is left on any road or <i>Council Land</i> unless it is left in an area set aside for shopping trolley collection	5	10
<b>4.15(3)(c)</b>	A retailer must demonstrate to Council's satisfaction that they have a regular collection system in place to collect shopping trolleys and implement that system.	5	10
<b>4.16</b>	Parking <i>Permits</i>	1	2
<b>5.3</b>	Consumption and Possession of Alcohol	2	4
<b>5.5</b>	Smoking in Smoke-Free Areas	2	4
<b>6.2</b>	Carnivals, Festivals, Processions and Street Parties	2	4
<b>6.3</b>	Activities on Council <i>Land</i>	1	2
<b>6.4</b>	Behaviour in a Municipal Place or on Council <i>Land</i>	1	2
<b>6.5</b>	Access to Council <i>Land</i>	1	2
<b>6.6</b>	Planting on Nature Strips	1	2
<b>6.7</b>	Feeding of Birds	1	2
<b>7.2</b>	Condition of <i>Land</i>	2	4

**SCHEDULE 1**  
**INFRINGEMENT PENALTIES**

Clause	Description	Penalty Unit	
		Individual	Corporation
<b>7.3</b>	Vacant <i>Land</i> and Abandoned Buildings	2	4
<b>7.4</b>	Maintenance of Private Drains and Stormwater Retention Systems	2	4
<b>7.5</b>	Overhanging or Encroaching Vegetation	1	2
<b>7.6</b>	Property Numbers	1	2
<b>7.7</b>	Refrigerators and Ice Chests	1	2
<b>7.8</b>	Fires and Fire Pits	2	4
<b>7.9</b>	Extinguishing Fires	2	4
<b>7.10</b>	Environmental Weeds	2	4
<b>7.11</b>	Maintenance of Nature Strips	2	4
<b>8.3</b>	<i>Permitted</i> Number of Animals kept on Private <i>Land</i>	2	3
<b>8.4</b>	Housing of Animals	2	3
<b>8.5</b>	Noise of Animals	2	3
<b>8.6</b>	Dog Excrement	2	3
<b>9.2</b>	Chimneys, Purpose Built Outdoor Cooking and Heating Devices	2	4
<b>9.3</b>	Audible Alarms	1	2
<b>9.4</b>	Vermin and Hazardous Pests	1	2
<b>9.5</b>	Camping on Private <i>Land</i>	1	2
<b>9.6</b>	Hygiene Requirements for Personal Care and Body Art Businesses	2	4

**SCHEDULE 1  
INFRINGEMENT PENALTIES**

Clause	Description	Penalty Unit	Penalty Unit
		Individual	Corporation
<b>9.7</b>	Reuse of Domestic Greywater	2	4
<b>9.8</b>	Asbestos Management from Domestic Sources	10	15
<b>10.2</b>	Storage of Trade Waste	5	10
<b>10.3</b>	Pick Up and Delivery to Commercial Premises	2	4
<b>11.2</b>	Placement of Waste for Collection	2	4
<b>11.3</b>	Maintenance of Waste, Organic and Recycling Bins	2	4
<b>11.4</b>	Removal of Waste, Organic and Recycling Bins	2	4
<b>11.5</b>	Hard Waste Collection	2	4
<b>11.6</b>	Street Bins and Park Bins	2	4



SCHEDULE 2  
DECLARED *ALCOHOL RESTRICTION AREAS*

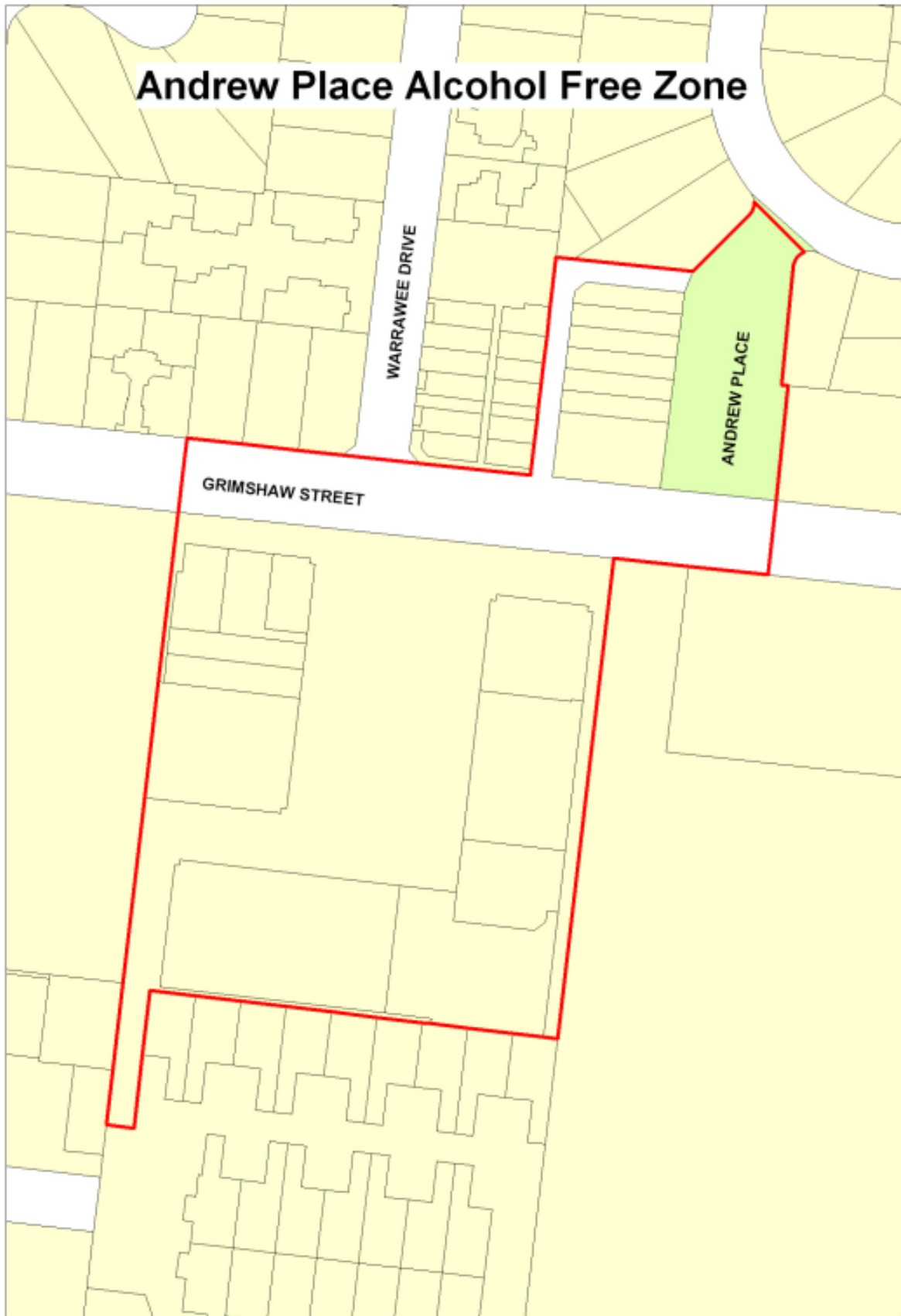





## Greensborough Alcohol Free Zone

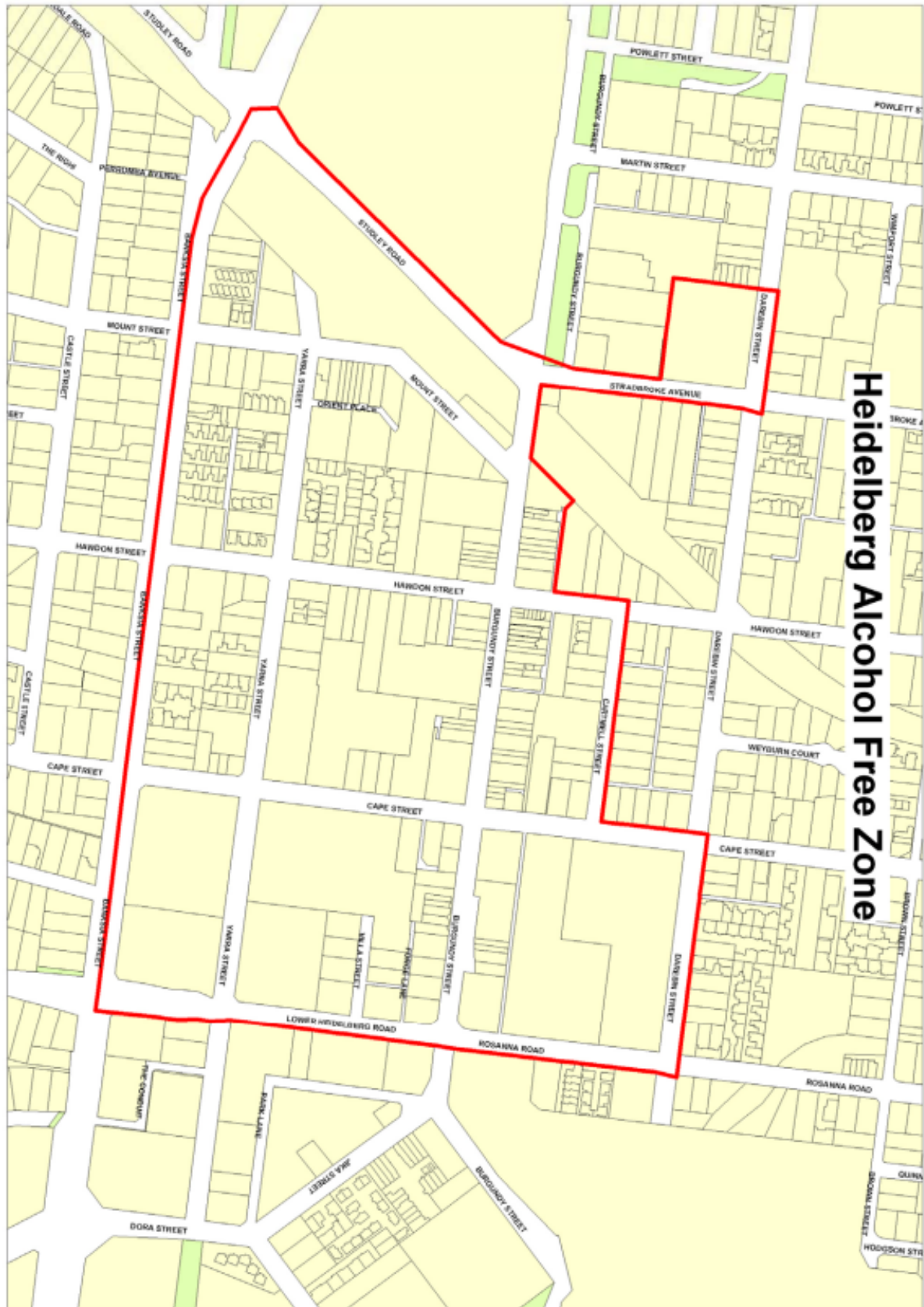









## Lower Plenty Alcohol Free Zone

## Macleod Alcohol Free Zone

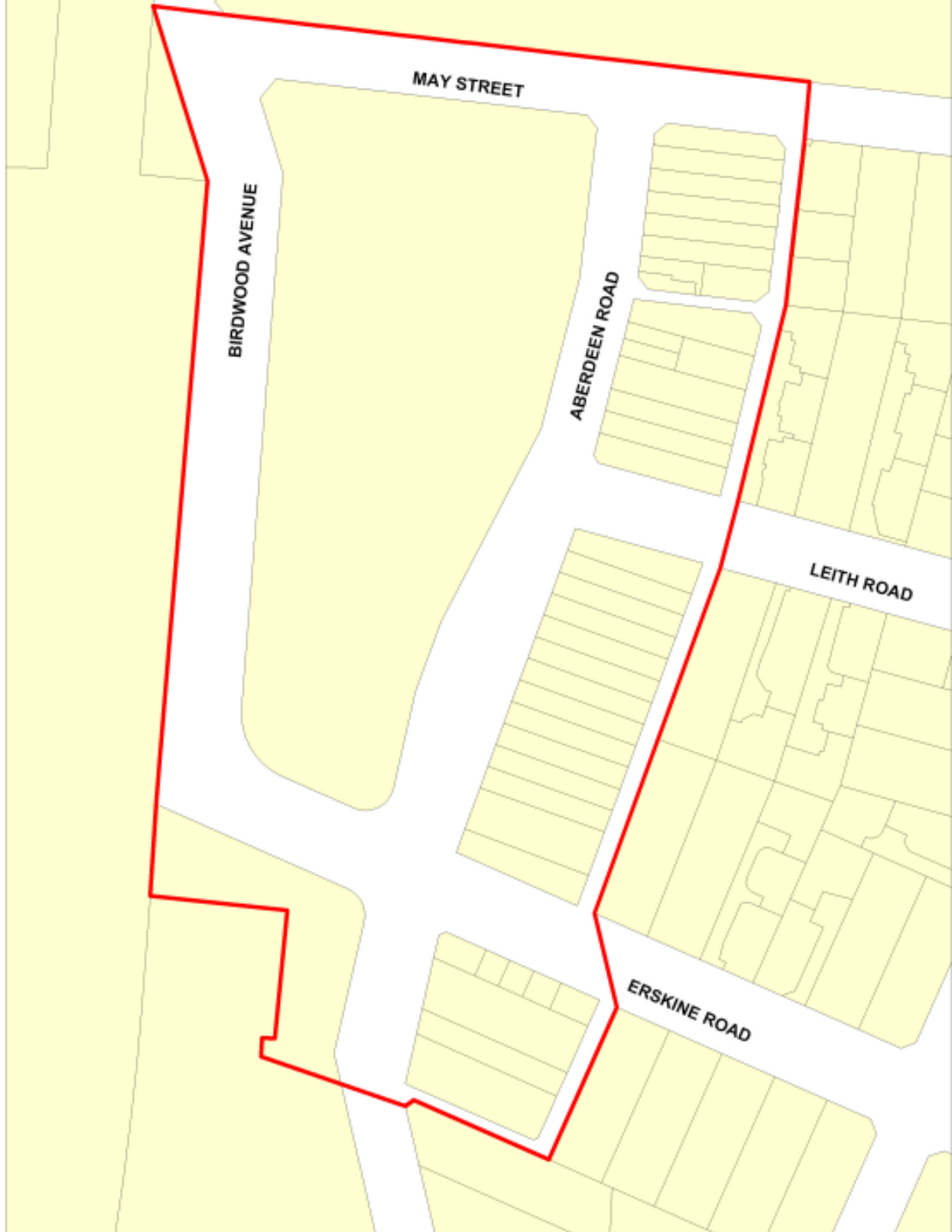



## Montmorency Alcohol Free Zone

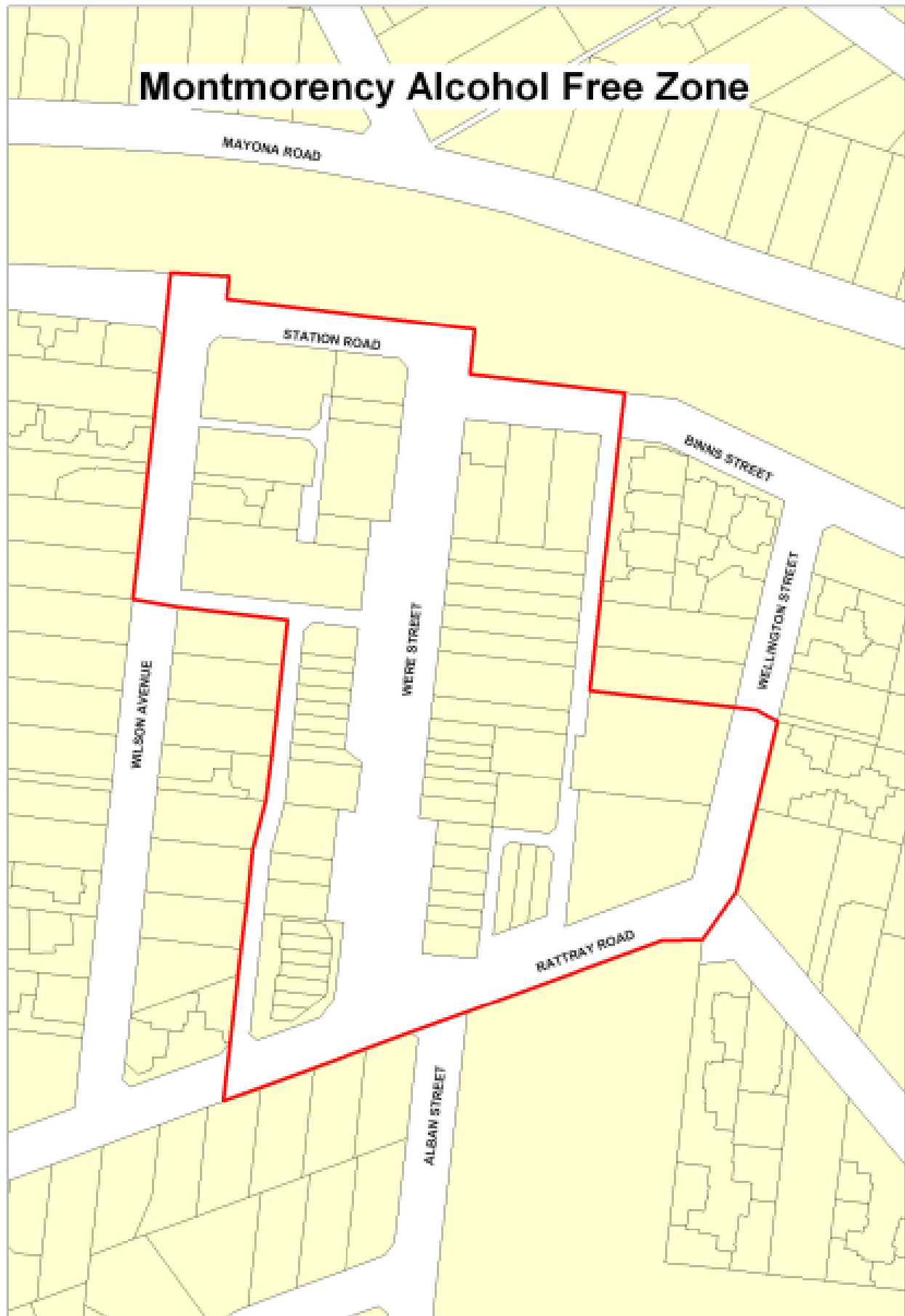

## Olympic Village Alcohol Free Zone

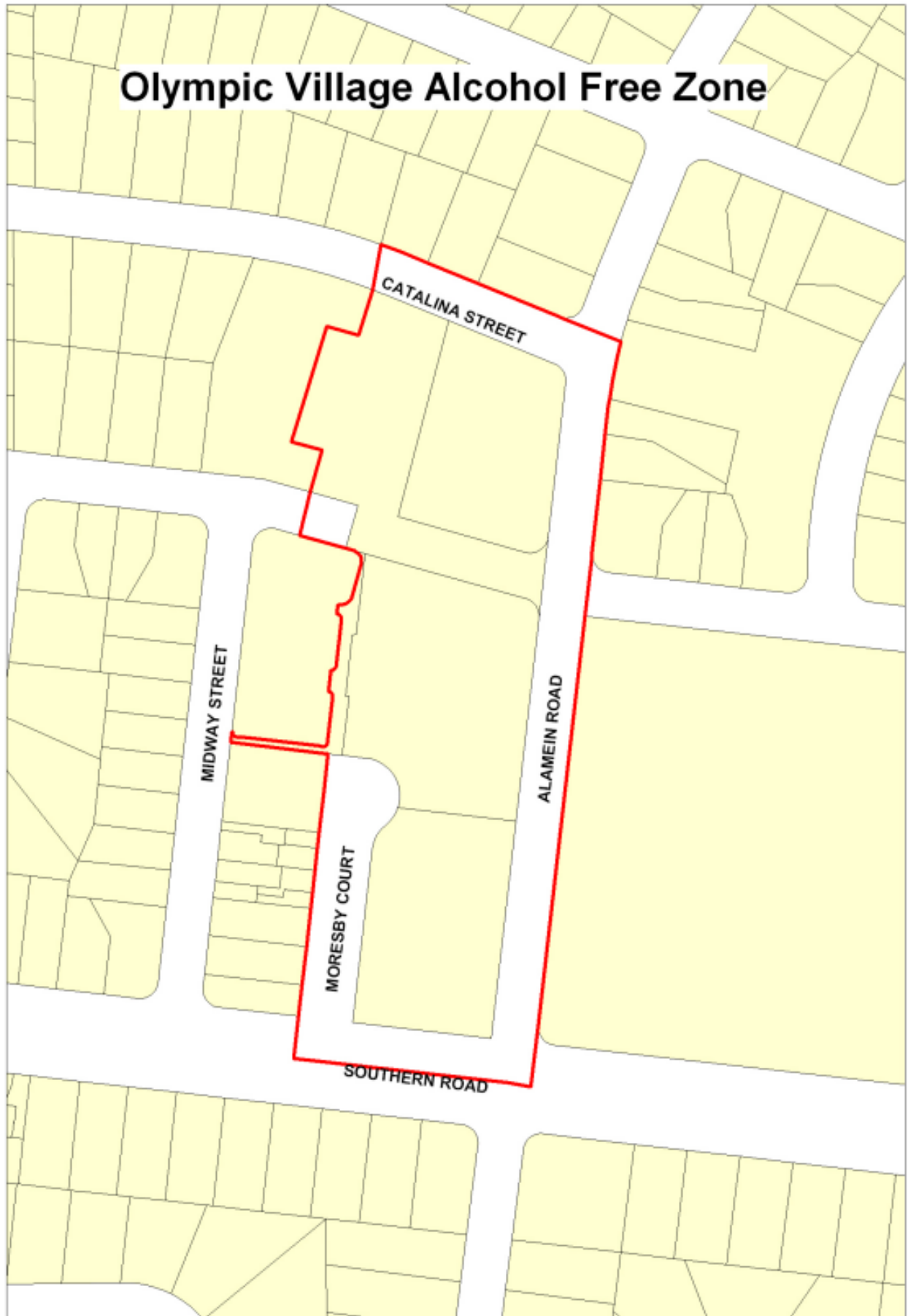

## Rosanna Alcohol Free Zone



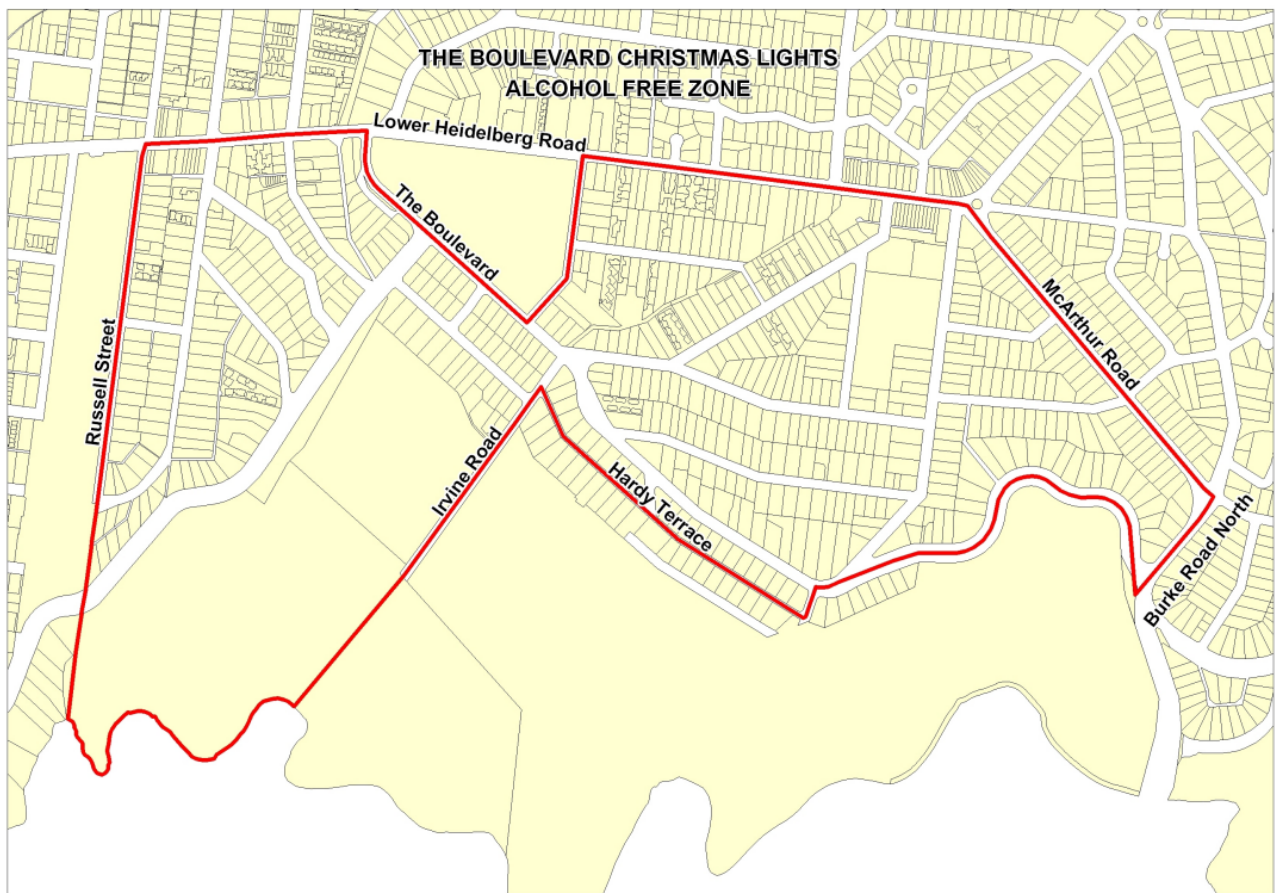









**SCHEDULE 3**  
**REGISTER OF SIGNIFICANT TREES**

Species of Vegetation	Address of Vegetation	Other affected properties	CODE	PS Map
River Red Gum <i>Eucalyptus camaldulensis</i>	1432-1442 Plenty Road, Bundoora	Nil	001	1ESO
River Red Gum <i>Eucalyptus camaldulensis</i>	1432-1442 Plenty Road, Bundoora	Nil	002	1ESO
River Red Gum <i>Eucalyptus camaldulensis</i>	1432-1442 Plenty Road, Bundoora	Nil	003	1ESO
River Red Gum <i>Eucalyptus camaldulensis</i>	1432-1442 Plenty Road, Bundoora	Nil	004	1ESO
River Red Gum <i>Eucalyptus camaldulensis</i>	1432-1442 Plenty Road, Bundoora	Nil	005	1ESO
River Red Gum <i>Eucalyptus camaldulensis</i>	1432-1442 Plenty Road, Bundoora	Nil	006	1ESO
River Red Gum <i>Eucalyptus camaldulensis</i>	12 Anderson Parade, Bundoora	Nil	009	2ESO
River Red Gum <i>Eucalyptus camaldulensis</i>	12 Anderson Parade, Bundoora	Nil	010	2ESO
River Red Gum <i>Eucalyptus camaldulensis</i>	12 Anderson Parade, Bundoora	Nil	011	2ESO
River Red Gum Eucalyptus	12 Anderson Parade, Bundoora	Nil	012	2ESO
River Red Gum Eucalyptus	12 Anderson Parade, Bundoora	Nil	013	2ESO
Manna Gum <i>Eucalyptus viminalis</i>	4 Lawson Court, Watsonia North	15 & 17 Bawden Close, Watsonia North	014	2ESO
Long Leaf Box <i>Eucalyptus goniacalyx</i>	16 Sophie Place, Greensborough	17 Armstrong Street & 14 Sophie Place, Greensborough	015	2ESO
Yellow Box <i>Eucalyptus melliodora</i>	3 Miga Close, Greensborough	2 & 4 Miga Close, Greensborough	016	2ESO
English Oak <i>Quercus robur</i>	132 Diamond Creek Road, St Helena	Nil	019	3ESO
Lemon Scented Gum <i>Corymbia citriodora</i>	279 St Helena Road, St Helena	277 St Helena Road, St Helena	020	4ESO
Red Box <i>Eucalyptus Polyanthemom (Many)</i>	208 & 210 Aqueduct Road and part of Aqueduct Road Reserve, St Helena	Nil	021	4ESO



Red Box <i>Eucalyptus polyanthemos</i>	4 Dalvida Court, Eltham North	5 Dalvida Court, Eltham North	023	4ESO
Yellow Box <i>Eucalyptus melliodora</i>	17 Macdhui Avenue, Eltham North	19 Macdhui Avenue, Eltham North	024	4ESO
Spotted Gum <i>Corymbia maculata</i> (71)	Southern Road road reserve from Milton Court, Heidelberg Heights to Darebin Creek Bridge, Heidelberg West	Nil	025	9ESO 10ESO
Arolla or Swiss Stone <i>Pine Pinus cembra</i>	134 Southern Road, Heidelberg West	5 South Crescent, Heidelberg West 132 Southern Road, Heidelberg West	027	9ESO
Smooth Barked Apple Myrtle <i>Angophora costata</i>	23 Porter Road, Heidelberg Heights	21 & 25 Porter Road, Heidelberg Heights	028	10ESO
Lemon Scented Gum <i>Corymbia citriodora</i> (9)	Invermay Grove road reserve from Bellevue Avenue to Grandview Grove, Rosanna	Nil	029	10ESO
Southern European Cork Oak <i>Quercus suber</i>	15 Invermay Grove, Rosanna	16 Bellevue Avenue, Rosanna	030	10ESO
River Red Gum <i>Eucalyptus camaldulensis</i>	2-20 Bendoran Crescent, Bundoora	Nil	031	5ESO
River Red Gum <i>Eucalyptus camaldulensis</i>	9 Crabtree Court, Bundoora	7 & 11 Crabtree Court, Bundoora	032	5ESO
River Red Gum <i>Eucalyptus camaldulensis</i>	153 Lower Plenty Road, Rosanna	Nil	033	10ESO
Grassland Community	128-150 Wungan Street, Macleod	Nil	034	5ESO 10ESO
Yellow Box <i>Eucalyptus melliodora</i>	10 Braid Hill Road, Macleod	23 & 1/23 Falcon Road, Macleod	035	11ESO
Studley Park Gum <i>Eucalyptus X studleyensis</i>	267-271 Lower Plenty Road, Rosanna	Nil	036	11ESO
Monterey Cypress <i>Cupressus macrocarpa</i> cv.	206-230 Rosanna Road, Rosanna	Nil	037	11ESO
Canary Date Palm <i>Phoenix canariensis</i>	206-230 Rosanna Road, Rosanna	Nil	039	11ESO
Pin Oak <i>Quercus palustris</i>	206-230 Rosanna Road, Rosanna	Nil	040	11ESO

Red Box <i>Eucalyptus polyanthemos</i>	32 Drysdale Street, Yallambie	8/32 Drysdale Street, Yallambie	042	11ESO
Yellow Box <i>Eucalyptus melliodora</i> River Red Gum <i>Eucalyptus camaldulensis</i> (Many)	111 Banyule Road, Rosanna	Nil	043	11ESO
River Red Gum <i>Eucalyptus camaldulensis</i>	325-349 Grimshaw Street, Watsonia	Nil	044	6ESO
Basket Oak <i>Quercus prinus</i>	325-349 Grimshaw Street, Watsonia	Nil	045	6ESO
Portuguese Oak <i>Quercus faginea</i>	325-349 Grimshaw Street, Watsonia	Nil	046	6ESO
Cupressus glabra ' <i>Hodginsi</i> '	325-349 Grimshaw Street, Watsonia	Nil	047	6ESO
Canary Date Palm <i>Phoenix canariensis</i>	314 Greenwood Drive, Watsonia	Nil	048	6ESO
Yellow Box <i>Eucalyptus melliodora</i>	359-389 Service Road, Watsonia	Nil	051	6ESO
Yellow Box <i>Eucalyptus melliodora</i>	359-389 Service Road, Watsonia	Nil	052	6ESO
Yellow Box <i>Eucalyptus melliodora</i>	359-389 Service Road, Watsonia	Nil	053	6ESO
Yellow Box <i>Eucalyptus melliodora</i>	33 Grantham Road, Viewbank	Nil	055	11ESO
River Red Gum <i>Eucalyptus camaldulensis</i>	Corbie Way road reserve, Yallambie	21 & 23 Corbie Way, Yallambie	057	11ESO
Studley Park Gum <i>Eucalyptus X studleyensis</i>	1 Arthur Streeton Drive, Yallambie	Nil	062	11ESO
Studley Park Gum <i>Eucalyptus X studleyensis</i>	1 Arthur Streeton Drive, Yallambie	Nil	063	11ESO
River Red Gum <i>Eucalyptus camaldulensis</i>	1 Arthur Streeton Drive, Yallambie	Nil	064	11ESO
Studley Park Gum <i>Eucalyptus X studleyensis</i>	1 Arthur Streeton Drive, Yallambie	Nil	065	11ESO
River Red Gum <i>Eucalyptus camaldulensis</i>	36 Arthur Streeton Drive, Yallambie	8 Red Gum Way, Yallambie	066	11ESO
River Red Gum <i>Eucalyptus camaldulensis</i>	Corbie Way road reserve, Yallambie	4 & 6 Corbie Way, Yallambie	067	11ESO
Studley Park Gum <i>Eucalyptus X studleyensis</i> (Many)	23-31 The Grange, Yallambie	Nil	069	7ESO

Studley Park Gum <i>Eucalyptus X studleyensis</i>	9 Silver Wattle Street, Yallambie	11 Silver Wattle Street, Yallambie	070	11ESO 12 ESO
Studley Park Gum <i>Eucalyptus X studleyensis</i> (Many)	44 The Grange, Yallambie	Nil	072	7ESO
Manna Gum <i>Eucalyptus viminalis</i>	8 St Helena Road, Greensborough	Nil	073	3ESO
River Red Gum <i>Eucalyptus camaldulensis</i>	Banyule Road road reserve, Viewbank	Nil	074	12ESO
River Red Gum <i>Eucalyptus camaldulensis</i>	Cleveland Avenue road reserve, Lower Plenty	5 Henty Road, Lower Plenty	075	12ESO
Bhutan Cypress <i>Cupressus torulosa</i> (Many)	43-45 Grimshaw Street, Greensborough	7 Eldale Avenue, Greensborough 39-41 Grimshaw Street, Greensborough	076	7ESO
Japanese Maple <i>Acer palmatum</i>	341 Upper Heidelberg Road, Ivanhoe	345 Upper Heidelberg Road, Ivanhoe	077	15ESO
Swamp Cypress <i>Taxodium distichum</i>	36-38 Alexandra Street, Greensborough	42 Alexandra Street, Greensborough	079	7ESO
Parramatta Red Gum <i>Eucalyptus parramattensis subsp. decadens</i>	180 Hickling Avenue, Greensborough	182 Hickling Avenue, Greensborough	080	7ESO
English Oak <i>Quercus robur</i> (14)	2 Moola Close, Yallambie	Nil	082	7ESO 12ESO
Hoop Pine	<i>Araucaria cunninghami</i> 12ESO 2 Moola Close, Yallambie	Nil	083	7ESO
Bunya Bunya Pine	<i>Araucaria bidwilli</i> 12ESO 14 Tarcoola Drive, Yallambie	Nil	084	7ESO
Mexican Cypress <i>Cypressus lusitanica</i>	14 Tarcoola Drive, Yallambie	20 Tarcoola Drive, Yallambie	085	7ESO 12ESO
Old Orchard <i>Malus sp.</i>	2 Moola Close, Yallambie	Nil	086	7ESO 12ESO
English Oak <i>Quercus robur</i>	14 Tarcoola Drive, Yallambie	Nil	087	7ESO 12ESO
English Oak <i>Quercus robur</i>	2 Moola Close, Yallambie	Nil	088	7ESO 12ESO
Hoop Pine	<i>Araucaria cunninghami</i> 12ESO 2 Moola Close, Yallambie	Nil	089	7ESO
Bunya Bunya Pine	<i>Araucaria bidwilli</i> 12ESO 8 Moola Close, Yallambie	2 & 10 Moola Close, Yallambie	090	7ESO
Mediterranean Cypress <i>Cupressus sempervirens</i>	22 Tarcoola Drive, Yallambie	24 Tarcoola Drive, Yallambie	091	7ESO 12ESO

Deodara Cedar <i>Cedrus deodara</i>	14 Tarcoola Drive, Yallambie	Nil	092	7ESO 12ESO
Stone Pine <i>Pinus pinea</i>	20 Tarcoola Drive, Yallambie	22 Tarcoola Drive, Yallambie	093	7ESO 12ESO
Camperdown Elm <i>Ulmus glabra</i> 'Camperdowni'	25 Carn Avenue, Ivanhoe	27 Carn Avenue, Ivanhoe	094	15ESO
Black Bamboo <i>Phyllostachys nigra</i> (Many)	2 Moola Close, Yallambie	Nil	095	7ESO 12ESO
English Oak <i>Quercus robur</i>	2 Moola Close, Yallambie	Nil	096	7ESO 12ESO
Mediterranean Cypress <i>Cupressus sempervirens</i>	14 Tarcoola Drive, Yallambie	Nil	099	7ESO 12ESO
English Oak <i>Quercus robur</i>	14 Tarcoola Drive, Yallambie	1 Taree Place, Yallambie 5 Taree Place, Yallambie	100	7ESO 12ESO
Bhutan Cypress <i>Cypressus torulosa</i>	14 Tarcoola Drive, Yallambie	7 Taree Place, Yallambie	101	7ESO 12ESO
Chinese Mourning Cypress <i>Chamaecyparis funebris</i>	14 Tarcoola Drive, Yallambie	9 Moola Close, Yallambie	102	7ESO 12ESO
River Red Gum <i>Eucalyptus camaldulensis</i>	2-4 & 2A Main Road, Lower Plenty	Nil	103	12ESO
Manna Gum <i>Eucalyptus viminalis</i>	21A Talbot Street, Greensborough	Nil	104	7ESO
Mediterranean Cypress <i>Cupressus sempervirens</i>	2 Moola Close, Yallambie	Nil	106	7ESO 12ESO
Manna Gum <i>Eucalyptus viminalis</i>	2 Moola Close, Yallambie	Nil	107	7ESO 12ESO
Mediterranean Cypress <i>Cupressus sempervirens</i>	2 Moola Close, Yallambie	Nil	108	7ESO 12ESO
River Red Gum <i>Eucalyptus camaldulensis</i>	8 Main Road, Lower Plenty	Nil	109	12ESO 13ESO
Lemon Scented Gum <i>Corymbia citriodora</i>	8 Main Road, Lower Plenty	Nil	110	12ESO 13ESO
River Red Gum <i>Eucalyptus camaldulensis</i> Studley Park Gum <i>Eucalyptus X studleyensis</i> (Many)	73-79 Bonds Road, Lower Plenty	Nil	111	12ESO

Yellow Box <i>Eucalyptus melliodora</i>	5 Montrose Street, Montmorency	7 Montrose Street, Montmorency	112	7ESO
Yellow Box <i>Eucalyptus melliodora</i>	1/61 Rosehill Road, Lower Plenty	61 Rosehill Road, Lower Plenty	114	13ESO
River Red Gum <i>Eucalyptus camaldulensis</i>	63A Rosehill Road, Lower Plenty	65 Rosehill Road, Lower Plenty	115	13ESO
Red Box <i>Eucalyptus polyanthemos</i> <i>subsp. vestita</i>	4 Glendale Road, Briar Hill	1 Arthur Street, Briar Hill	117	7ESO
Long Leaf Box <i>Eucalyptus goniocalyx</i> Yellow Box <i>Eucalyptus melliodora</i> Cherry Ballart <i>Exocarpus cupressiformis</i>	8 Main Road, Lower Plenty	Nil	118	12ESO 13ESO
Yellow Box <i>Eucalyptus melliodora</i>	17 Price Avenue, Montmorency	19 Price Avenue, Montmorency	120	8ESO
Olive Tree <i>Olea europaea</i> var. <i>europaea</i>	12-28 Mountain View Road, Montmorency	Nil	121	8ESO
Canary Date Palm <i>Phoenix canariensis</i>	88 Rattray Road, Montmorency	Nil	122	8ESO
Monterey Cypress <i>Cupressus macrocarpa</i> (Many)	88 Rattray Road, Montmorency	90 Rattray Road, Montmorency	124	8ESO
Swamp Gum <i>Eucalyptus ovata</i>	12-28 Mountain View Road, Montmorency	Nil	125	8ESO
Yellow Box <i>Eucalyptus melliodora</i>	127 Fernside Avenue, Briar Hill	125 & 129 Fernside Avenue, Briar Hill	126	8ESO
Canary Date Palm <i>Phoenix canariensis</i>	134-146 Ford Street, Ivanhoe	Nil	128	14ESO
Osage Orange <i>Maclura pomifera</i> (3)	10 The Boulevard, Ivanhoe	Nil	131	19ESO
Cockscomb Coral-Tree <i>Erythrina crista-galli</i>	1 McDonald Avenue, Ivanhoe	5 McDonald Avenue, Ivanhoe	136	19ESO
Mahogany Gum <i>Eucalyptus botryoides</i>	27 The Boulevard, Ivanhoe	4 Thyer Road, Ivanhoe	138	19ESO
Blue Palm <i>Butia capitata</i>	6 Redesdale Road, Ivanhoe	Nil	140	19ESO
Camperdown Elm <i>Ulmus glabra</i>	6 Redesdale Road, Ivanhoe	Nil	142	19ESO
Camperdown Elm <i>Ulmus glabra</i>	12 Redesdale Road, Ivanhoe	Nil	143	19ESO
<i>Platanus x acerifolia</i> (7)	40 Norman Street, Ivanhoe	Nil	145	19ESO

Lemon Scented Gum <i>Corymbia citriodora</i>	10 Waverley Avenue, Ivanhoe	12 Waverley Avenue, Ivanhoe	147	19ESO
Carob Tree <i>Ceratonia siliqua</i>	27 Rockbeare Grove, Ivanhoe	25 Rockbeare Grove, Ivanhoe	149	19ESO
<i>Liriodendron tulipifera</i>	7 Latham Street, Ivanhoe	5 Latham Street, Ivanhoe	150	19ESO
Lemon Scented Gum <i>Corymbia citriodora</i>	12 Latham Street, Ivanhoe	Nil	151	19ESO
Tulip Tree <i>Morus nigra</i>	18 Lower Heidelberg Road, Ivanhoe	Nil	152	19ESO
Morton Bay Fig <i>Ficus macrophylla</i>	16 Rockbeare Grove, Ivanhoe	1/14 & 2/14 Rockbeare Grove, Ivanhoe	153	19ESO
Carob Tree <i>Ceratonia siliqua</i>	41 The Ridgeway, Ivanhoe	Nil	155	19ESO
Smooth Barked Apple <i>Myrtle Angophora costata</i>	41 The Ridgeway, Ivanhoe	Nil	156	19ESO
River Red Gum <i>Eucalyptus camaldulensis</i>	250 Waterdale Road, Ivanhoe	Nil	158	14ESO
River Red Gum <i>Eucalyptus camaldulensis</i>	170 Waterdale Road, Ivanhoe	194 Waterdale Road, Ivanhoe	159	14ESO
Deodara Cedar <i>Cedrus deodara</i>	1-19 Seddon Street, Ivanhoe	Nil	161	19ESO
Redwood <i>Sequoia sempervirens</i>	22 Lower Heidelberg Road, Ivanhoe	Nil	163	19ESO
Bunya Bunya Pine <i>Araucaria bidwilli</i> Bushwillow	41 The Ridgeway, Ivanhoe	Nil	164	19ESO
Tree <i>Combretum caffrum</i>	300 Waterdale Road, Heidelberg Heights	Nil	165	14ESO
Aleppo Pine (Lone Pine) <i>Pinus halepensis</i>	300 Waterdale Road, Heidelberg Heights	Nil	166	14ESO
Lemon Scented Gum <i>Corymbia citriodora</i>	1/5 Carn Avenue, Ivanhoe	1, 2/5 & 5 Carn Avenue, Ivanhoe	167	15ESO
River Red Gum <i>Eucalyptus camaldulensis</i>	290 Upper Heidelberg Road, Ivanhoe	Nil	168	14ESO
Southern European Cork Oak <i>Quercus suber</i>	315-317 Upper Heidelberg Road, Ivanhoe	Nil	169	14ESO
Deodara Cedar <i>Cedrus deodara</i>	123 Marshall Street, Ivanhoe	Nil	171	14ESO 19ESO

Judas Tree <i>Cercis siliquastrum</i>	Gilbert Road road reserve, Ivanhoe	133 The Boulevard, Ivanhoe	173	19ESO
Monterey Cypress <i>Cupressus macrocarpa</i> (24)	118 & 120 Banksia Street Heidelberg	122 Banksia Street, Heidelberg 1-3 Warringal Place, Heidelberg	175	15ESO
Pin Oak <i>Quercus palustris</i>	79 Studley Road, Eaglemont	1 Waldemar Road, Eaglemont	176	15ESO
Bhutan Cypress <i>Cupressus torulosa</i> (14)	41 Carn Avenue, Ivanhoe	45 Carn Avenue, Ivanhoe	177	15ESO
Bhutan Cypress <i>Cupressus torulosa</i> (2)	41 Carn Avenue, Ivanhoe	Nil	178	15ESO
Canary Date Palm <i>Phoenix canariensis</i>	59 Studley Road, Ivanhoe	Nil	179	15ESO
Washington Pine <i>Washingtonia robusta</i>	1/47 Sherwood Road, Eaglemont	Nil	181	15ESO
Monterey Cypress <i>Cupressus macrocarpa</i> 'Saligna Aurea'	69 Studley Road, Eaglemont	Nil	182	15ESO
River Red Gum <i>Eucalyptus camaldulensis</i>	132 Lower Heidelberg Road, Ivanhoe East	Nil	186	19ESO
River Red Gum <i>Eucalyptus camaldulensis</i>	132 Lower Heidelberg Road, Ivanhoe East	Nil	187	19ESO
River Red Gum <i>Eucalyptus camaldulensis</i>	30-32 Cedric Street, Ivanhoe East	30, 1/32 & 34 Cedric Street, Ivanhoe East	188	19ESO
River Red Gum <i>Eucalyptus camaldulensis</i>	132 Lower Heidelberg Road, Ivanhoe East	Nil	189	19ESO
River Red Gum <i>Eucalyptus camaldulensis</i>	132 Lower Heidelberg Road, Ivanhoe East	Nil	190	19ESO
River Red Gum <i>Eucalyptus camaldulensis</i>	132 Lower Heidelberg Road, Ivanhoe East	Nil	191	19ESO
Elm <i>Ulmus procera</i> (9)	1 Vasey Street, Ivanhoe	Nil	193	19ESO 20ESO
Rough Barked Apple Myrtle <i>Angophora floribunda</i>	1 Vasey Street, Ivanhoe	Nil	194	19ESO 20ESO
Burr Oak <i>Quercus macrocarpa</i>	1 Vasey Street, Ivanhoe	Nil	196	19ESO 20ESO
River Red Gum <i>Eucalyptus camaldulensis</i>	1 Vasey Street, Ivanhoe	Nil	197	19ESO 20ESO

River Red Gum <i>Eucalyptus camaldulensis</i>	1 Vasey Street, Ivanhoe	Nil	198	19ESO 20ESO
River Red Gum <i>Eucalyptus camaldulensis</i>	1 Vasey Street, Ivanhoe	Nil	199	19ESO 20ESO
River Red Gum <i>Eucalyptus camaldulensis</i>	1 Vasey Street, Ivanhoe	Nil	200	19ESO 20ESO
Bhutan Cypress <i>Cupressus torulosa</i> and Mediterranean Cypress <i>Cupressus sempervirens</i> (64)	472 Upper Heidelberg Road, Heidelberg	Nil	202	15ESO
Deodara Cedar <i>Cedrus deodara</i>	145-163 Studley Road, Heidelberg	Nil	205	15ESO
English Oak <i>Quercus robur</i>	145-163 Studley Road, Heidelberg	Nil	208	15ESO
Washington Pine <i>Washingtonia robusta</i>	145-163 Studley Road, Heidelberg	Nil	210	15ESO
Chinese Mourning Cypress <i>Chamaecyparis funebris</i> (13)	The Righi road reserve, Eaglemont	120, 122-124, 123, 125, 127 & 128  The Righi, Eaglemont  67 Castle Street, Eaglemont	212	15ESO
Mahogany Gum <i>Eucalyptus botryoides</i>	Banksia Street road reserve, Heidelberg	2 Warringal Place, Heidelberg	213	15ESO
Camperdown Elm <i>Ulmus glabra</i> 'Camperdowni'	76 Alandale Road, Eaglemont	Nil	215	15ESO
English Oak <i>Quercus robur</i>	15 Whitelaw Court, Eaglemont	15 Mount Street, Eaglemont	216	15ESO
Canary Date Palm <i>Phoenix canariensis</i>	The Righi road reserve, Eaglemont	47 The Righi, Eaglemont	218	15ESO
Bhutan Cypress <i>Cupressus torulosa</i> (13)	40 Beauview Parade, Ivanhoe East	Nil	221	20ESO
Queensland Kauri <i>Agathis robusta</i>	4 York Avenue, Ivanhoe East	Nil	222	20ESO
Bhutan Cypress <i>Cupressus torulosa</i>	40 Beauview Parade, Ivanhoe East	29 & 33 York Avenue, Ivanhoe East 44	224	20ESO
Port Jackson Fig <i>Ficus rubiginosa</i>	40 Beauview Parade, Ivanhoe East	Nil	225	20ESO
Cockscomb Coral-Tree <i>Erythrina crista-galli</i>	9 Olive Grove, Heidelberg	Nil	227	15ESO
Lombardy Poplar <i>Populus nigra</i> 'Italica' (4)	154 Studley Road, Heidelberg	Nil	228	15ESO



Canary Date Palm <i>Phoenix canariensis</i>	58 Mount Street, Heidelberg	Nil	229	15ESO
Chusan or Chinese Fan Palm <i>Trachycarpus fortunei</i> (30)	Mount Street road reserve from Durham Street to Castle Street, Eaglemont	Nil	231	15ESO
Yellow Box	63 Carlsberg Road, Eaglemont	Nil	232	15ESO
Grey Gum <i>Eucalyptus propinqua</i>	62A Durham Street, Eaglemont	3 Awaba Street, Eaglemont 60 Durham Street, Eaglemont	233	15ESO
Lombardy Poplar <i>Populus nigra 'Italica'</i> (3)	35 Mount Street, Eaglemont	39A Mount Street, Eaglemont	234	15ESO
Dutch Elm <i>Ulmus x hollandica</i> 'Vegeta' (39)	Durham Street road reserve, Eaglemont	5, 33 & 35 Durham Street, Eaglemont 8, 9, 10, 11, 12, 13, 15, 28, 30, 32, 34, 36, 38, 39, 40, 45, 50, 52, 53, 54, 55, 1/55, 56, 57, 1/57, 58, 60, 62, 64, & 66 Durham Street, Eaglemont  1 Cumberland Street, Eaglemont 13 & 18 Hawdon Street, Eaglemont  32 Mount Street, Eaglemont	235	15ESO
Dutch Elm <i>Ulmus x hollandica</i> 'Vegeta' (54)	Carlsberg Road road reserve, Eaglemont	16 & 48 Carlsberg Road, Eaglemont  1, 3, 8, 10, 14, 18, 24, 25, 27, 28-32, 34, 36, 38, 40, 41, 43, 44, 45, 52, 54, 56, 60, 66 & 68-70 Carlsberg Road, Eaglemont  385 Lower Heidelberg Road, Eaglemont  15, 16 Lawrence Street, Eaglemont 15 Warne Street, Eaglemont  33 Devon Street, Eaglemont  62 Outlook Drive, Eaglemont  12 & 14 The Panorama, Eaglemont	236	15ESO

Monterey Cypress <i>Cupressus macrocarpa</i> (Many)	3 The Panorama, Eaglemont	42 The Eyrie, Eaglemont 5 The Panorama, Eaglemont	237	15ESO
River Red Gum <i>Eucalyptus</i>	1A Summit Drive, Eaglemont	Nil	238	15ESO 20ESO
Totaro	13-15 Summit Drive, Eaglemont	Nil	239	15ESO
Yellow Box	36-38 The Eyrie, Eaglemont	Nil	240	15ESO
Bhutan Cypress <i>Cupressus torulosa</i> (Many)	2 Summit Drive, Eaglemont	4 Summit Drive, Eaglemont	241	20ESO
Pin Oak <i>Quercus palustris</i>	2 Maltravers Road, Eaglemont	331 Lower Heidelberg Road, Eaglemont	243	20ESO
Bunya Bunya Pine <i>Araucaria bidwillii</i> Eaglemont	Outlook Drive road reserve,	11 Outlook Drive, Eaglemont	245	20ESO
Bunya Bunya Pine	15 Outlook Drive, Eaglemont	2 Glen Drive, Eaglemont	247	20ESO
<i>Araucaria bidwillii</i> Hybrid Black Poplar	365 The Boulevard, Ivanhoe East	361 The Boulevard, Ivanhoe East	250	20ESO
Chinese Mourning Cypress <i>Chamaecyparis funebris</i>	189 Hawdon Street, Heidelberg	187 Hawdon Street, Heidelberg	251	15ESO
Canary Date Palm <i>Phoenix canariensis</i>	6 Cartmell Street, Heidelberg	4 & 8 Cartmell Street, Heidelberg	253	15ESO
Bhutan Cypress <i>Cupressus torulosa</i> (20)	Yarra Street & 51 Cape Street, Heidelberg	57 Cape Street, Heidelberg	254	15ESO
Cockscomb Coral-Tree <i>Erythrina crista-galli</i>	39 Outlook Drive, Eaglemont	Nil	255	15ESO
Blue Gum <i>Eucalyptus globulus</i> <i>subsp. bicostata</i> <i>Araucaria bidwillii</i> 52-54	45 Outlook Drive, Eaglemont	47 Outlook Drive, Eaglemont	256	15ESO
Bunya Bunya Pine	42 Keam Street, Ivanhoe East	Nil	258	20ESO
Golden Poplar <i>Populus x canadensis</i> 'Aurea'	Outlook Drive road reserve, Eaglemont	33 Outlook Drive, Eaglemont	260	20ESO
English Oak <i>Quercus robur</i> (2)	61 Burke Road North, Ivanhoe East	Nil	261	20ESO

Mahogany Gum <i>Eucalyptus botryoides</i>	34 Quinn Street, Heidelberg	36 Quinn Street, Heidelberg	262	16ESO
Queensland Kauri <i>Agathis robusta</i>	1 Beverley Road, Heidelberg	Nil	264	15ESO 16ESO
Bhutan Cypress <i>Cupressus torulosa</i>	1 Burgundy Street, Heidelberg	Nil	265	15ESO 16ESO
Sydney Blue Gum <i>Eucalyptus saligna</i>	23 Glenard Drive, Eaglemont	25 Glenard Drive, Eaglemont	266	15ESO
Monterey Cypress <i>Cupressus macrocarpa</i> 'Horizontalis' (4)	Glenard Drive road reserve, Eaglemont	38 & 40 Glenard Drive, Eaglemont	268	15ESO
River Red Gum <i>Eucalyptus camaldulensis</i>	Glenard Drive road reserve, Eaglemont	19 Glenard Drive, Eaglemont 21 Glenard Drive, Eaglemont	269	15ESO
River Red Gum <i>Eucalyptus camaldulensis</i>	21 Glenard Drive, Eaglemont	Nil	270	15ESO
Smooth Barked Apple Myrtle <i>Angophora costata</i>	12 Mossman Drive, Eaglemont	14 Mossman Drive, Eaglemont	271	15ESO
Monterey Cypress <i>Cupressus macrocarpa</i> 'Horizontalis' and <i>C. macrocarpa</i> 'Horizontalis aurea' (Many)	340-680 The Boulevard, Ivanhoe East	Nil	273	15ESO 16ESO 20 ESO
Bunya Bunya Pine <i>Araucaria bidwillii</i> River	1 Beverley Road, Heidelberg	Nil	274	15ESO 16ESO
Red Gum <i>Eucalyptus camaldulensis</i>	80-90 Banyule Road, Heidelberg	57 Gloucester Drive, Heidelberg	275	11ESO 16ESO
River Red Gum <i>Eucalyptus camaldulensis</i>	80-90 Banyule Road, Heidelberg	78 Banyule Road, Rosanna	276	11ESO 16ESO
River Red Gum <i>Eucalyptus camaldulensis</i>	80-90 Banyule Road, Heidelberg	Nil	277	11ESO 16ESO
River Red Gum <i>Eucalyptus camaldulensis</i>	80-90 Banyule Road, Heidelberg	5 Candlebark Court, Heidelberg	278	11ESO 16ESO
River Red Gum <i>Eucalyptus camaldulensis</i>	80-90 Banyule Road, Heidelberg	Nil	279	11ESO 16ESO
River Red Gum <i>Eucalyptus camaldulensis</i>	132 Beverley Road, Rosanna	2/130 & 134 Beverley Road, Rosanna 80-90 Banyule Road, Heidelberg	280	11ESO 16ESO

Bunya Bunya Pine <i>Araucaria bidwillii</i> Deodara	60 Buckingham Drive, Heidelberg	Nil	281	16ESO
Cedar <i>Cedrus deodara</i> 'Glauca'	60 Buckingham Drive, Heidelberg	Nil	283	16ESO
English Oak <i>Quercus robur</i> (10)	136 Banyule Road, Viewbank	Nil	284	11ESO 16ESO
Nettle Tree <i>Celtis australis</i>	136 Banyule Road, Viewbank	Nil	285	11ESO 16ESO
River Red Gum <i>Eucalyptus camaldulensis</i>	290-332 Banyule Road, Viewbank	Nil	286	11ESO 12ESO 16ESO 17 ESO
Yellow Box <i>Eucalyptus melliodora</i>	290-332 Banyule Road, Viewbank	Nil	287	11ESO 12ESO 16ESO 17 ESO
English Oak <i>Quercus robur</i> (18)	290-332 Banyule Road, Viewbank	Nil	288	11ESO 12ESO 16ESO 17 ESO
Black Mulberry <i>Morus nigra</i>	290-332 Banyule Road, Viewbank	Nil	290	11ESO 12ESO 16ESO 17 ESO
Chinese Mourning Cypress <i>Chamaecyparis funebris</i>	290-332 Banyule Road, Viewbank	Nil	291	11ESO 12ESO 16ESO 17 ESO
Mediterranean Cypress <i>Cupressus sempervirens</i> (2)	290-332 Banyule Road, Viewbank	Nil	292	11ESO 12ESO 16ESO 17 ESO
Monterey Pine <i>Pinus radiata</i>	290-332 Banyule Road, Viewbank	Nil	293	11ESO 12ESO 16ESO 17 ESO
Bhutan Cypress <i>Cupressus torulosa</i>	290-332 Banyule Road, Viewbank	Nil	294	11ESO 12ESO 16ESO 17 ESO
Stone Pine <i>Pinus pinea</i>	290-332 Banyule Road, Viewbank	Nil	295	11ESO 12ESO 16ESO 17 ESO
River Red Gum <i>Eucalyptus camaldulensis</i>	290-332 Banyule Road, Viewbank	Nil	296	11ESO 12ESO 16ESO 17 ESO
English Oak <i>Quercus robur</i>	290-332 Banyule Road, Viewbank	Nil	297	11ESO 12ESO 16ESO 17 ESO
River Red Gum <i>Eucalyptus camaldulensis</i>	290-332 Banyule Road, Viewbank	Nil	298	11ESO 12ESO 16ESO 17 ESO

Stone Pine <i>Pinus pinea</i>	290-332 Banyule Road, Viewbank	Nil	299	11ESO 12ESO 16ESO 17 ESO
Port Jackson Fig <i>Ficus rubiginosa</i>	290-332 Banyule Road, Viewbank	Nil	300	11ESO 12ESO 16ESO 17 ESO
Mediterranean Cypress <i>Cupressus sempervirens</i>	290-332 Banyule Road, Viewbank	Nil	301	11ESO 12ESO 16ESO 17 ESO
Bunya Bunya Pine <i>Araucaria bidwillii</i> Viewbank	290-332 Banyule Road, Viewbank	Nil	302	11ESO 12ESO 16ESO 17 ESO
Captain Cook's Pine <i>Araucaria columnaris</i>	290-332 Banyule Road, Viewbank	Nil	303	11ESO 12ESO 16ESO 17 ESO
English Oak <i>Quercus robur</i>	290-332 Banyule Road, Viewbank	Nil	304	11ESO 12ESO 16ESO 17 ESO
River Red Gum <i>Eucalyptus camaldulensis</i>	50-58 Cleveland Avenue, Lower Plenty	Nil	305	11ESO 12ESO 16ESO 17 ESO
River Red Gum <i>Eucalyptus camaldulensis</i>	50-58 Cleveland Avenue, Lower Plenty	Nil	307	11ESO 12ESO 16ESO 17 ESO
River Red Gum <i>Eucalyptus camaldulensis</i>	27 Bonds Road, Lower Plenty	Nil	308	17ESO
Yellow Box <i>Eucalyptus melliodora</i>	31 Montpelier Drive, Lower Plenty	29 Montpelier Drive, Lower Plenty	309	12ESO 13ESO
River Red Gum <i>Eucalyptus camaldulensis</i> Studley Park Gum <i>Eucalyptus X studleyensis</i> (Many)	81 Cleveland Avenue, Lower Plenty	Nil	310	12ESO 17ESO
Maritime Pine <i>Pinus pinaster</i> (4)	2 Moola Close, Yallambie	Nil	311	7ESO 12ESO
Studley Park Gum <i>Eucalyptus X studleyensis</i>	Alandale Road road reserve, Eaglemont	Nil	312	15ESO
Cherry Ballart <i>Exocarpus cupressiformis</i>	52 Looker Road, Montmorency	Nil	313	8ESO
Lightwood <i>Acacia implexa</i>	Magnolia Road road reserve, Ivanhoe	35 Magnolia Road, Ivanhoe	314	15ESO
Red Oak <i>Quercus rubra</i>	31-33 Carn Avenue, Ivanhoe	Nil	315	15ESO

River Red Gum <i>Eucalyptus camaldulensis</i>	35 Cleveland Avenue, Lower Plenty	Nil	317	12ESO
Olive Tree <i>Olea europaea</i>	41 The Ridgeway, Ivanhoe	Nil	318	19ESO
Olive Tree <i>Olea europaea</i>	41 The Ridgeway, Ivanhoe	Nil	319	19ESO
Wilga <i>Geijera parvifolia</i>	Linton Street road reserve, Ivanhoe	2 Linton Street, Ivanhoe	320	19ESO
Yellow Gum <i>Eucalyptus leucoxylon</i> (18)	Adamson Street road reserve, Heidelberg	1, 2, 4, 5, 7, 8, 9, 10, 11, 14, 15, 19, 20 & 22 Adamson Street, Heidelberg 28, 30 & 1- 3/30 St James Road, Heidelberg	321	15ESO
River Red Gum <i>Eucalyptus camaldulensis</i>	11 Wynstay Crescent, Ivanhoe	7 Wynstay Crescent, Ivanhoe	323	19ESO
Yellow Box <i>Eucalyptus melliodora</i>	45 Station Road, Montmorency	Nil	324	8ESO
Yellow Box <i>Eucalyptus melliodora</i>	Burgundy Street road reserve, Heidelberg	Nil	325	15ESO
Variegated Elm <i>Ulmus minor 'Variegata'</i>	241 The Boulevard, Ivanhoe East	239 The Boulevard, Ivanhoe East	326	20ESO
Swamp Gum <i>Eucalyptus ovata</i>	1 Amberley Way, Lower Plenty	Nil	329	12ESO 13ESO
River Red Gum <i>Eucalyptus camaldulensis</i>	24 Stawell Road, Lower Plenty	Nil	330	12ESO
Lemon Scented Gum <i>Corymbia citriodora</i>	127 Hawdon Street, Heidelberg	Nil	332	15ESO
Yellow Box <i>Eucalyptus melliodora</i>	39 Kenmare Street, Watsonia	35 Kenmare Street, Watsonia 23 Linacre Street, Watsonia	333	6ESO
Yellow Box <i>Eucalyptus melliodora</i>	56-60 Mountain View Road, Montmorency	Nil	334	8ESO
River Red Gum <i>Eucalyptus camaldulensis</i>	74 Cleveland Avenue, Lower Plenty	Nil	335	17ESO

Peppercorn Tree <i>Schinus molle</i> var. <i>areira</i>	47 Stanley Street, Ivanhoe	95 & 97 Ford Street, Ivanhoe 51 Stanley Street, Ivanhoe	338	14ESO
River Red Gum <i>Eucalyptus camaldulensis</i>	1 Ford Street, Ivanhoe	8 Donaldson Street, Ivanhoe 3 Ford Street, Ivanhoe	339	14ESO
English Oak <i>Quercus robur</i>	52 Pyalong Avenue, Rosanna	Nil	340	11ESO
River Red Gum <i>Eucalyptus camaldulensis</i>	Rockbeare Grove road reserve, Ivanhoe	54 Salisbury Avenue, Ivanhoe	341	19ESO
Lemon Scented Gum <i>Corymbia citriodora</i>	455 Upper Heidelberg Road, Heidelberg Heights	5 Clauscen Street, Heidelberg Heights 457 Upper Heidelberg Road, Heidelberg Heights	342	15ESO
Lemon Scented Gum <i>Corymbia citriodora</i>	92 Alexandra Street, Greensborough	Nil	343	7ESO
Norfolk Island Pine <i>Araucaria heterophylla</i>	17 Powlett Street, Heidelberg	Nil	345	15ESO
River Red Gum <i>Eucalyptus camaldulensis</i>	4 Eton Court, Heidelberg	5 Eton Court, Heidelberg	346	16ESO
English Oak <i>Quercus robur</i>	283-285 Upper Heidelberg Road, Ivanhoe	287 Upper Heidelberg Road, Ivanhoe	348	14ESO
Camperdown Elm <i>Ulmus glabra</i> 'Camperdowni'	45 Mortimer Street, Heidelberg	Nil	349	15ESO
Manna Gum <i>Eucalyptus viminalis</i>	7 Andrews Street, Heidelberg	11 Andrews Street, Heidelberg 192 Cape Street, Heidelberg	350	15ESO
Manna Gum <i>Eucalyptus viminalis</i>	7 Wau Street, Heidelberg West	5 Wau Street, Heidelberg West	351	14ESO
River Red Gum <i>Eucalyptus camaldulensis</i>	286 Nell Street West, Watsonia	2/288 Nell Street West, Watsonia	352	6ESO
River Red Gum <i>Eucalyptus camaldulensis</i>	80 Berkeley Avenue, Heidelberg	32 & 34 Halifax Avenue, Heidelberg	353	11ESO

Eucalyptus sp.	84 Mountain View Parade, Rosanna	69A & 71 Grandview Grove, Rosanna 88 Mountain View Parade, Rosanna	354	10ESO
London Plane Tree <i>Platanus x acerifolia</i> (18)	Fairy Street road reserve from Heidelberg Road to Waterdale Road, Ivanhoe	980 Heidelberg Road, Ivanhoe  13, 15, 16, 17, 19, 20, 21, 22, 23, 24,  25 28, 31, 32, 33, 34,35, 37, 39, 41 & 35-41 Fairy Street, Ivanhoe	355	19ESO
London Plane Tree <i>Platanus x acerifolia</i> (24)	Cumberland Street road reserve, Eaglemont	1, 3, 6, 7, 8, 9, 10, 11, 12, 14, 15, 17, 18, 19, 20, 22, 23, 24, 1/25, 26, 27, 28, 29 & 1/31 Cumberland Street, Eaglemont  12 Durham Street, Eaglemont 31 Banksia Street, Eaglemont	356	15ESO
London Plane Tree <i>Platanus x acerifolia</i> (22)	Stradbroke Avenue road reserve, Heidelberg	1, 4-8, 5, 10, 12, 14, 16, 20, 23, 25, 26, 27, 1/28 & 28 Stradbroke Avenue, Heidelberg  66 & 68 Darebin Street, Heidelberg	357	15ESO
Canary Date Palm <i>Phoenix canariensis</i>	206-230 Rosanna Road, Rosanna	Nil	358	11ESO
Canary Date Palm <i>Phoenix canariensis</i>	314 Greenwood Drive, Watsonia	Nil	359	6ESO
Canary Date Palm <i>Phoenix canariensis</i>	314 Greenwood Drive, Watsonia	Nil	360	6ESO
Canary Date Palm <i>Phoenix canariensis</i>	88 Rattray Road, Montmorency	Nil	361	8ESO
Canary Date Palm <i>Phoenix canariensis</i>	134-146 Ford Street, Ivanhoe	Nil	362	14ESO
Canary Date Palm <i>Phoenix canariensis</i>	The Righi road reserve, Eaglemont	47 The Righi, Eaglemont	363	15ESO
Canary Date Palm <i>Phoenix canariensis</i>	The Righi road reserve, Eaglemont	45 & 47 The Righi, Eaglemont	364	15ESO
Canary Date Palm <i>Phoenix canariensis</i>	The Righi road reserve, Eaglemont	43 & 45 The Righi, Eaglemont	365	15ESO



Bhutan Cypress <i>Cupressus torulosa</i> (Many)	29 York Avenue, Ivanhoe East	33 York Avenue & 40 Beauview Parade, Ivanhoe East	366	20ESO
Chinese Mourning Cypress <i>Chamaecyparis funebris</i>	189 Hawdon Street, Heidelberg	187 Hawdon Street, Heidelberg	367	15ESO
Canary Date Palm <i>Phoenix canariensis</i>	6 Cartmell Street, Heidelberg	4 Cartmell Street, Heidelberg	368	15ESO
River Red Gum <i>Eucalyptus camaldulensis</i>	80-90 Banyule Road, Heidelberg	Nil	369	11ESO 16ESO
River Red Gum <i>Eucalyptus camaldulensis</i>	80-90 Banyule Road, Heidelberg	Nil	370	11ESO 16ESO
River Red Gum <i>Eucalyptus camaldulensis</i>	80-90 Banyule Road, Heidelberg	Nil	371	11ESO 16ESO
River Red Gum <i>Eucalyptus camaldulensis</i>	80-90 Banyule Road, Heidelberg	Nil	372	11ESO 16ESO
River Red Gum <i>Eucalyptus camaldulensis</i>	80-90 Banyule Road, Heidelberg	Nil	373	11ESO 16ESO
River Red Gum <i>Eucalyptus camaldulensis</i>	80-90 Banyule Road, Heidelberg	11 & 19 Halifax Avenue, Heidelberg	374	11ESO 16ESO
River Red Gum <i>Eucalyptus camaldulensis</i>	80-90 Banyule Road, Heidelberg	144 & 146 Beverley Road, Rosanna	375	11ESO 16ESO
River Red Gum <i>Eucalyptus camaldulensis</i>	80-90 Banyule Road, Heidelberg	Nil	376	11ESO 16ESO
River Red Gum <i>Eucalyptus camaldulensis</i>	80-90 Banyule Road, Heidelberg	Nil	377	11ESO 16ESO
River Red Gum <i>Eucalyptus camaldulensis</i>	80-90 Banyule Road, Heidelberg	Nil	378	11ESO 16ESO
Chinese Mourning Cypress <i>Chamaecyparis funebris</i>	290-332 Banyule Road, Viewbank	Nil	379	11ESO 12ESO 16ESO 17 ESO
Mediterranean Cypress <i>Cupressus sempervirens</i>	290-332 Banyule Road, Viewbank	Nil	380	11ESO 12ESO 16ESO 17 ESO
River Red Gum <i>Eucalyptus camaldulensis</i>	1432-1442 Plenty Road, Bundoora	Nil	382	1ESO
River Red Gum <i>Eucalyptus camaldulensis</i>	1432-1442 Plenty Road, Bundoora	Nil	383	1ESO
River Red Gum <i>Eucalyptus camaldulensis</i>	1432-1442 Plenty Road, Bundoora	Nil	384	1ESO
River Red Gum <i>Eucalyptus camaldulensis</i>	1432-1442 Plenty Road, Bundoora	1424-1430 Plenty Road, Bundoora	385	1ESO

River Red Gum <i>Eucalyptus camaldulensis</i>	1432-1442 Plenty Road, Bundoora	Nil	386	1 ESO
River Red Gum <i>Eucalyptus camaldulensis</i>	1432-1442 Plenty Road, Bundoora	Nil	387	1 ESO
River Red Gum <i>Eucalyptus camaldulensis</i>	1432-1442 Plenty Road, Bundoora	Nil	388	1 ESO
River Red Gum <i>Eucalyptus camaldulensis</i>	1432-1442 Plenty Road, Bundoora	Nil	389	1 ESO
River Red Gum <i>Eucalyptus camaldulensis</i>	1432-1442 Plenty Road, Bundoora	1444 Plenty Road, Bundoora	390	1 ESO
English Oak <i>Quercus robur</i>	1444 Plenty Road, Bundoora	1432-1442 Plenty Road, Bundoora	391	1 ESO
River Red Gum <i>Eucalyptus camaldulensis</i>	1444 Plenty Road, Bundoora	1432-1442 Plenty Road, Bundoora	392	1 ESO
River Red Gum <i>Eucalyptus camaldulensis</i>	1432-1442 Plenty Road, Bundoora	Nil	393	1 ESO
River Red Gum <i>Eucalyptus camaldulensis</i>	1432-1442 Plenty Road, Bundoora	Nil	394	1 ESO
River Red Gum <i>Eucalyptus camaldulensis</i>	1432-1442 Plenty Road, Bundoora	1444 Plenty Road, Bundoora	395	1 ESO
River Red Gum <i>Eucalyptus camaldulensis</i>	1432-1442 Plenty Road, Bundoora	Nil	396	1 ESO
River Red Gum <i>Eucalyptus camaldulensis</i>	1432-1442 Plenty Road, Bundoora	Nil	397	1 ESO
River Red Gum <i>Eucalyptus camaldulensis</i>	1432-1442 Plenty Road, Bundoora	Nil	398	1 ESO
River Red Gum <i>Eucalyptus camaldulensis</i>	1432-1442 Plenty Road, Bundoora	Nil	399	1 ESO
River Red Gum <i>Eucalyptus camaldulensis</i>	1432-1442 Plenty Road, Bundoora	Nil	400	1 ESO
River Red Gum <i>Eucalyptus camaldulensis</i>	1432-1442 Plenty Road, Bundoora	Nil	401	1 ESO
River Red Gum <i>Eucalyptus camaldulensis</i>	1432-1442 Plenty Road, Bundoora	Nil	402	1 ESO
River Red Gum <i>Eucalyptus camaldulensis</i>	1432-1442 Plenty Road, Bundoora	Nil	403	1 ESO
River Red Gum <i>Eucalyptus camaldulensis</i>	1432-1442 Plenty Road, Bundoora	Nil	404	1 ESO
River Red Gum <i>Eucalyptus camaldulensis</i>	50-58 Cleveland Avenue, Lower Plenty	Nil	405	11 ESO 12 ESO
River Red Gum <i>Eucalyptus camaldulensis</i>	50-58 Cleveland Avenue, Lower Plenty	Nil	406	11 ESO 12 ESO

River Red Gum <i>Eucalyptus camaldulensis</i>	50-58 Cleveland Avenue, Lower Plenty	Nil	407	11ESO 12ESO
River Red Gum <i>Eucalyptus camaldulensis</i>	50-58 Cleveland Avenue, Lower Plenty	Nil	408	11ESO 12ESO
River Red Gum <i>Eucalyptus camaldulensis</i>	50-58 Cleveland Avenue, Lower Plenty	Nil	409	11ESO 12ESO
River Red Gum <i>Eucalyptus camaldulensis</i>	50-58 Cleveland Avenue, Lower Plenty	Nil	410	11ESO 12ESO
River Red Gum <i>Eucalyptus camaldulensis</i>	50-58 Cleveland Avenue, Lower Plenty	Nil	411	11ESO 12ESO
River Red Gum <i>Eucalyptus camaldulensis</i>	50-58 Cleveland Avenue, Lower Plenty	Nil	412	11ESO 12ESO
River Red Gum <i>Eucalyptus camaldulensis</i>	50-58 Cleveland Avenue, Lower Plenty	Nil	413	11ESO 12ESO
River Red Gum <i>Eucalyptus camaldulensis</i>	50-58 Cleveland Avenue, Lower Plenty	Nil	414	11ESO 12ESO
Cherry Tree <i>Prunus sp.</i>	2 Moola Close, Yallambie	Nil	415	7ESO 12ESO
Pear Tree <i>Pyrus sp.</i>	2 Moola Close, Yallambie	Nil	416	7ESO 12ESO
Pear Tree <i>Pyrus sp.</i>	2 Moola Close, Yallambie	Nil	417	7ESO 12ESO
Pear Tree <i>Pyrus sp.</i>	2 Moola Close, Yallambie	Nil	418	7ESO 12ESO
Pear Tree <i>Pyrus sp.</i>	2 Moola Close, Yallambie	Nil	419	7ESO 12ESO
Pear Tree <i>Pyrus sp.</i>	2 Moola Close, Yallambie	Nil	420	7ESO 12ESO
Yellow Box <i>Eucalyptus melliodora</i>	40 Warwick Road, Greensborough	38, 3/38 & 4/38 Warwick Road, Greensborough	421	7ESO
Golden Elm <i>Ulmus glabra 'Lutescens'</i>	2 Somerset Drive, Viewbank	264 & 266 Banyule Road, Viewbank	423	11ESO
Bhutan Cypress <i>Cupressus torulosa</i>	87 The Boulevard, Ivanhoe	91 The Boulevard, Ivanhoe	424	19ESO
Yellow Gum <i>Eucalyptus leucoxylon ssp. connata</i>	1 Baranbali Grove, Greensborough	Nil	425	3ESO
Bunya-Bunya Pine <i>Araucaria bidwillii</i>	3 Glen Drive, Eaglemont	3A & 5 Glen Drive, Eaglemont	428	20ESO
Yellow Box <i>Eucalyptus melliodora</i>	15 Tarwarri Court, Greensborough	17 Tarwarri Court, Greensborough	429	3ESO

Algerian Oak <i>Quercus canariensis</i>	76 St Elmo Road, Ivanhoe	78 St Elmo Road, Ivanhoe	430	14ESO
River Red Gum <i>Eucalyptus camaldulensis</i>	3 Radio Drive, Viewbank	Nil	431	12ESO
Pencil Pine, Italian Pine <i>Cupressus sempervirens</i> (2)	195 The Boulevard, Ivanhoe East	Nil	432	20ESO
Chinese Weeping Cypress <i>Cupressus funebris</i>	3 Glen Drive, Eaglemont	Nil	433	15ESO 20ESO
Giant Redwood <i>Sequoiadendron giganteum</i>	16 Edgar Street, Heidelberg	1/16 & 2/16 Edgar Street, Heidelberg	434	15ESO
Yellow Gum <i>Eucalyptus leucoxylon ssp. connata</i>	5 Hope Street, Greensborough	7 Hope Street, Greensborough	439	3ESO
Yellow Gum <i>Eucalyptus leucoxylon ssp. connata</i>	Albion Crescent road reserve, Greensborough	26 & 28 Mine Street, Greensborough	440	3ESO
Yellow Gum <i>Eucalyptus leucoxylon ssp. connata</i>	21 Willis Street, Greensborough	25 Willis Street & 62 Cairns Street, Greensborough	441	3ESO
Yellow Gum <i>Eucalyptus leucoxylon ssp. connata</i>	6 Carnon Street, Greensborough	8 Carnon Street & 5 Bruce Street, Greensborough	442	3ESO
Yellow Gum <i>Eucalyptus leucoxylon ssp. connata</i>	Carnon Street road reserve, Greensborough	6 Carnon Street, Greensborough	443	3ESO
Yellow Gum <i>Eucalyptus leucoxylon ssp. connata</i>	6 Carnon Street, Greensborough	1 & 5 Bruce Street, Greensborough	444	3ESO
River Red Gum <i>Eucalyptus camaldulensis</i>	13 Gruyere Crescent, Ivanhoe East	14 Gruyere Crescent, Ivanhoe East	445	20ESO
Persian Oak <i>Quercus macranthera</i>	53 Banksia Street, Eaglemont	44 & 46 Hawdon Street, Eaglemont	446	15ESO
Golden Elm <i>Ulmus glabra 'Lutescens'</i>	206 Lower Plenty Road, Rosanna	25 & 27 Arden Crescent, Rosanna	449	10ESO
Flat-topped Yate <i>Eucalyptus occidentalis</i>	302 Upper Heidelberg Road, Ivanhoe	Nil	450	14ESO
Burr Oak <i>Quercus macrocarpa</i>	1 The Boulevard, Ivanhoe	Nil	451	19ESO
Atlas Cedar <i>Cedrus atlantica</i>	30 Lower Heidelberg Road, Ivanhoe	28 & 32 Lower Heidelberg Road, Ivanhoe	452	19ESO

River Red Gum <i>Eucalyptus camaldulensis</i>	3 Radio Drive, Viewbank	Nil	453	12ESO
River Red Gum <i>Eucalyptus camaldulensis</i>	2 Radio Drive, Viewbank	Nil	454	12ESO
River Red Gum <i>Eucalyptus camaldulensis</i>	2 Radio Drive, Viewbank	3 Radio Drive, Viewbank	455	12ESO
Bhutan Cypress <i>Cupressus torulosa</i> (2)	195 The Boulevard, Ivanhoe East	Nil	456	20ESO
Maritime Pine <i>Pinus pinaster</i>	3 Glen Drive, Eaglemont	3A Glen Drive & 16 Brooke Street, Eaglemont	457	20ESO
Spotted Gum <i>Corymbia maculata</i>	3 Studley Road, Ivanhoe	1 Studley Road, Ivanhoe	458	14ESO
Common Fig <i>Ficus carica</i>	2 Moola Close, Yallambie	Nil	459	12ESO
Smooth Arizona Cypress <i>Hesperocyparis arizonica</i> var. <i>glabra</i> 'Hodginsii'	32 Invermay Grove, Rosanna	Nil	460	10ESO
Dutch Elm <i>Ulmus x hollandica</i>	114 Brown Street, Heidelberg	4/10 & 10 Almay Grove, Heidelberg	461	15ESO
Golden Elm <i>Ulmus glabra</i> 'Lutescens'	174 Mountain View Road, Briar Hill	Nil	462	7ESO
Bottle Tree <i>Brachychiton Rupestris</i>	1/7 William Street, Greensborough	1/9 William Street, Greensborough	463	6ESO
River Red Gum <i>Eucalyptus camaldulensis</i>	32 Glenard Drive, Eaglemont	30, 34 & 52A Glenard Drive, Eaglemont	464	15ESO 16ESO
Yellow Box <i>Eucalyptus melliodora</i>	131-135 Grimshaw Street, Greensborough	137 Grimshaw Street, Greensborough	465	7ESO
Southern Mahogany <i>Eucalyptus botryoides</i>	10 Silverdale Road, Eaglemont	4/12-14 Silverdale Road & 4 & 6 Ashby Grove, Eaglemont	467	15ESO 19ESO
Sesile Oak <i>Quercus petraea</i> (3)	2 Beverley Road, Heidelberg	Nil	667	16ESO
English Elm <i>Ulmus procera</i>	286 Grimshaw Street, Watsonia North	288 & 1/288 Grimshaw Street, Watsonia North	671	6ESO

Narrow-leaved black peppermint <i>Eucalyptus nicholii</i>	Nepean Street road reserve, Watsonia	Nil	685	6ESO
Tuart <i>Eucalyptus gomphocephala</i>	212 Waterdale Road, Ivanhoe	210, 8/212 & 9/212 Waterdale Road, Ivanhoe	687	14ESO
Long-Leafed Box <i>Eucalyptus goniocalyx</i>	212 Waterdale Road, Ivanhoe	7/212, 8/212 & 9/212 Waterdale Road, Ivanhoe	689	14ESO
Canary Island Date Palm <i>Phoenix canariensis</i>	128 Ford Street, Ivanhoe	Nil	690	14ESO
Weeping Elm <i>Ulmus glabra 'Camperdownii'</i>	589 Upper Heidelberg Road, Heidelberg Heights	Nil	691	15ESO
Red Box <i>Eucalyptus polyanthemus</i>	6 St Faiths Road, Montmorency	4 St Faiths Road, Montmorency	693	8ESO
Hickory Wattle, Lightwood <i>Acacia implexa</i>	590 Upper Heidelberg Road, Heidelberg	588 Upper Heidelberg Road, Heidelberg	694	15ESO
Common or English Oak <i>Quercus robur</i>	97 Hawdon Street, Heidelberg	95 & 101 Hawdon Street, Heidelberg	696	15ESO
Common or English Oak <i>Quercus robur</i>	137 Hawdon Street, Heidelberg	1/105 Brown Street, Heidelberg	697	15ESO
Coral Tree <i>Erythrina lysistemon</i>	201 Waterdale Road, Ivanhoe	199 & 203 Waterdale Road, Ivanhoe	698	14ESO
Dutch Elm <i>Ulmus x hollandica</i> (2)	1 Beverley Road, Heidelberg	Nil	699	15ESO 16ESO
Kurrajong <i>Brachychiton populneus</i>	23 Philip Street, Lower Plenty	27-29 Philip Street & 24A Panorama Avenue, Lower Plenty	700	13ESO
Yellow Gum <i>Eucalyptus leucoxylon</i>	23 Wattle Avenue, Montmorency	25 Wattle Avenue, Montmorency	701	8ESO
Weeping Elm <i>Ulmus glabra 'Camperdownii'</i>	354 Upper Heidelberg Road, Ivanhoe	358 Upper Heidelberg Road, Ivanhoe	702	15ESO
Yellow Box <i>Eucalyptus melliodora</i>	229 Rosanna Road, Rosanna	6/235, 7/235 & 8/235 Rosanna Road, Rosanna	703	11ESO
Brittle Gum <i>Eucalyptus mannifera</i>	11 Rill Street, Heidelberg	8/7, 9/7 & 10/7 Rill Street, Heidelberg	708	15ESO

Long-Leafed Box <i>Eucalyptus goniacalyx</i>	63 Buena Vista Drive, Montmorency	61 & 65 Buena Vista Drive, Montmorency	710	13ESO
Flame Tree <i>Brachychiton acerifolius</i>	28 Louise Street, Heidelberg	26 Louise Street & 4 Fay Street, Heidelberg	711	16ESO
Yellow Box <i>Eucalyptus melliodora</i>	1 Woodland Grove, Montmorency	1A & 3 Woodland Grove, Montmorency	713	8ESO
River Red Gum <i>Eucalyptus camaldulensis</i>	45 Cleveland Avenue, Lower Plenty	Nil	714	12ESO
River Red Gum <i>Eucalyptus camaldulensis</i>	45 Cleveland Avenue, Lower Plenty	Nil	715	12ESO
Bunya-Bunya Pine <i>Araucaria bidwillii</i>	16 Brooke Street, Eaglemont	18 Brooke Street, Eaglemont	721	15ESO 20ESO
Bhutan Cypress <i>Cupressus torulosa (13)</i>	41 The Ridgeway, Ivanhoe	Nil	727	19ESO
Common or English Oak <i>Quercus robur</i>	10 Salisbury Avenue, Ivanhoe	6 Buchanan Street, Ivanhoe	731	19ESO
Yellow Gum <i>Eucalyptus leucoxylon ssp. connata</i>	4 Greenhill Road, Greensborough	2 Greenhill Road, Greensborough	753	3ESO
Cork Oak <i>Quercus suber</i>	12 Finlayson Street, Rosanna	3/12, 4/12 & 5/12 Finlayson Street, Rosanna	754	10ESO
Yellow Box <i>Eucalyptus melliodora</i>	31 Byron Avenue, Lower Plenty	Nil	755	13ESO
Yellow Box <i>Eucalyptus melliodora (7)</i>	Ratray Road road reserve & Right of Way RW355, Montmorency	1/191, 191, 1/193, 193, 195, 195A, 197, 199, 201 & 201A Ratray Road, Montmorency	766	8ESO
Candle Bark Gum <i>Eucalyptus rubida (8)</i>	25 Belmont Crescent, Montmorency	Nil	770	8ESO
Yellow Box <i>Eucalyptus melliodora</i>	25 Belmont Crescent, Montmorency	Nil	771	8ESO
Yellow Box <i>Eucalyptus melliodora</i>	36 Were Street, Montmorency	32-34 & 38 Were Street, Montmorency	773	8ESO
Long-Leafed Box <i>Eucalyptus goniacalyx</i>	Were Street road reserve, Montmorency	4 Were Street, Montmorency	775	8ESO

Yellow Box <i>Eucalyptus melliodora</i>	2B Wellington Street, Montmorency	65 & 67 Rattray Road, Montmorency	776	8ESO
Manna Gum, White Gum, Ribbon Gum <i>Eucalyptus viminalis</i>	Kenilworth Parade road reserve, Ivanhoe	14 & 16 Kenilworth Parade, Ivanhoe	778	19ESO
River Red Gum <i>Eucalyptus camaldulensis</i>	Rattray Road road reserve, Montmorency	117 & 119 Rattray Road, Montmorency	782	8ESO
Yellow Box <i>Eucalyptus melliodora</i>	McFarlane Street road reserve, Montmorency	3 & 3A McFarlane Street, Montmorency	784	8ESO
Yellow Box <i>Eucalyptus melliodora</i>	13 Wilson Avenue, Montmorency	11 & 15 Wilson Avenue, Montmorency	786	8ESO
Long-Leafed Box <i>Eucalyptus goniocalyx</i> (6) Yellow Box <i>Eucalyptus melliodora</i> (8) Candle Bark Gum <i>Eucalyptus rubida</i> (2)	Sackville Street road reserve, Montmorency	122 Sackville Street, Montmorency & 177 Bolton Street, Eltham	788	13ESO
Red Iron Bark <i>Eucalyptus sideroxylon</i>	Were Street road reserve, Montmorency	5, 7 & 1-9 Were Street, Montmorency	789	8ESO
River Red Gum <i>Eucalyptus camaldulensis</i>	153 Lower Plenty Road, Rosanna	Nil	800	10ESO
Red Iron Bark <i>Eucalyptus sideroxylon</i>	Were Street road reserve, Montmorency	30, 32-34 & 36 Were Street, Montmorency	803	8ESO
Lemon Scented Gum <i>Corymbia citriodora</i> (2)	11-15 Lochabar Court, Ivanhoe	9 & 17 Lochabar Court, Ivanhoe	807	15ESO
Studley Park Gum <i>Eucalyptus x studleyensis</i>	208 Mountain View Road, Briar Hill	210 Mountain View Road, 8 & 9 Aminya Place, Briar Hill	812	7ESO
Tuart <i>Eucalyptus gomphocephala</i>	11-15 Lochabar Court, Ivanhoe	376-378 Upper Heidelberg Road, & 17 Lochabar Court, Ivanhoe	830	15ESO
River Red Gum <i>Eucalyptus camaldulensis</i>	290-332 Banyule Road, Viewbank	Nil	832	11ESO 12ESO 16ESO 17ESO



River Red Gum <i>Eucalyptus camaldulensis</i>	Ratray Road road reserve, Montmorency	Nil	841	8ESO
Yellow Box <i>Eucalyptus melliodora</i>	7 Wellington Street, Montmorency	3 Wellington Street, Montmorency	842	8ESO
Peppercorn <i>Schinus molle</i>	11-15 Lochabar Court, Ivanhoe	376-378 Upper Heidelberg Road & 17 Lochabar Court, Ivanhoe	843	15ESO
Lemon Scented Gum <i>Corymbia citriodora</i>	22 Lower Heidelberg Road, Ivanhoe	24 Lower Heidelberg Road, Ivanhoe	844	19ESO
English Oak <i>Quercus robur</i>	2 Beverley Road, Heidelberg	Nil	847	16ESO
River Red Gum <i>Eucalyptus camaldulensis</i>	Ratray Road road reserve, Montmorency	119 & 121 Ratray Road, Montmorency	854	8ESO
Scarlet Oak <i>Quercus coccinea</i>	83 Locksley Road, Ivanhoe	81 Locksley Road, Ivanhoe	855	19ESO
River Red Gum <i>Eucalyptus camaldulensis</i>	136 Banyule Road, Viewbank	Nil	859	11ESO 16ESO
Studley Park Gum <i>Eucalyptus x studleyensis</i>	136 Banyule Road, Viewbank	Nil	860	11ESO 16ESO
River Red Gum <i>Eucalyptus camaldulensis</i> (5)	136 Banyule Road, Viewbank	Nil	861	11ESO 16ESO